THE ATLANTA CONSTITUTION.

VOL. XXIV. ATLANTA, GA., WEDNESDAY MORNING NOVEMBER 23, 1892. TEN PAGES. PRICE FIVE CENTS.

FOR A NEEDED REST,

The President-Elect Leaves for the Mountains,

WHERE OFFICE SEEKERS CAN'T BOTHER

Mr. Cleveland Gratified by the Thousands of Letters

CONGRATULATING HIM ON HIS SUCCESS

But Says He Has Received Thousands of Others Asking for Positions, Which the Waste Basket Will Catch.

New York, November 22.—President-elect Cleveland left today in search of a much-needed rest. Since the election he had been fairly overrun with callers and the volume of his correspondence has been something enormous. A reporter of the United Press called on Mr. Cleveland this morning. The president-elect's appearance indicated somewhat the fatigue consequent upon his labors and the confinement to which he has been subjected. In speaking of the absolute necessity of relief from the annoyance and exactions which are his daily lot at home he said:

"I have been amazed and exceedingly gratified by the thousands of letters of congratulation, which I have received since the election from the American people in every station in life and from every quarter of the land. It has been, however, utterly impossible for me to read even a letter of that description which I have received, among other interruptions seemingly thus far unavoidable. I fully appreciate, however, the good will and friendliness which these letters indicate, and I shall not omit, as time allows, to read every one of them. These good friends, of course, will not expect any replies to their communications, for that will be utterly out of the question and the most that I can do is to say through the press that I am not unmindful of their kindness.

"Many of the callers whom I have been obliged to receive would not, I think, have encroached upon my time if they had given the matter a moment's reflection. Those who have called upon me to talk about offices, it seems to me, have been a little inconsiderate and certainly unnecessarily premature. I desire the statement made that I do not propose to consider applications for office prior to my inauguration, and I shall avoid all interviews on that subject. Those who, under any pretext, gain an opportunity to present their applications cannot possibly do anything which would so interfere with their chances of success. Written applications will be so little regarded that I doubt if they ever see the files in Washington, for there is no reason or decency in my being overwhelmed with such matters at this time."

Upon being asked how long he expected to be away on his vacation, Mr. Cleveland replied:

"As to that I am not certain. It will depend upon various conditions. I expect, however, to be absent about two weeks, and when I return, unless I am somewhat relieved from the unnecessary demands upon my time, to which I have been subjected here thus far, I shall shut up my house in the city and find some more quiet place to spend the winter. Certainly between now and the 4th of March I ought to have some time to devote to other matters than receiving callers and considering subjects which should be postponed."

HOW IT STRIKES THE POLITICIANS.

Some of Them Do Not Like Cleveland's Outspoken Hints to Office Seekers.

Washington, November 22.—(Special.)—President-elect Cleveland's rather ferocious interview in the afternoon papers warning the importunate seekers after office to bide their time was the subject of a good deal of comment here tonight among incoming members of congress and employes of the capitol. Of course those who look upon political victories solely from the standpoint of a distribution of the spoils howled like panthers, while others not quite so rabid, nor so precipitate in jamming forward for office, but who still maintain the doctrine of the victors and the spoils showed keen disappointment at Mr. Cleveland's disposition to avert his ear from the alluring song of the office-seeker.

Those who always upheld Mr. Cleveland's independence in the matter of patronage made in his former administration naturally applauded the rough handling of those who have already thrust their demands for office—oral, or written, beneath Mr. Cleveland's nose. But the general feeling here among democrats in a position to know something of Mr. Cleveland's patronage policy during the next four years is that he intends to pursue a more liberal policy than he did before, and that the unseemly haste of those who have already been so bold as to file their caveats and pre-emption claims has forced from Mr. Cleveland this explicit warning to them to stand back until he gets a chance to breath.

It Was Kept Secret.

Mr. Cleveland left the city very quietly at 8 o'clock this evening. He was driven in a closed carriage from his residence to Desbrosses street ferry and crossed to Jersey City. He was met by one of the Pennsylvania railroad officials, who escorted him to special car No. 21, of the Philadelphia, Wilmington and Baltimore line, which had been attached to the regular 8:15 o'clock train from Jersey City south. Mr. Cleveland's departure was unobserved. All information as to the hour of departure, the direction to be taken and the destination of the president-elect was kept secret during the day, and when Mr. Cleveland, muffled in a big overcoat, walked through the railway station, he was not recognized by the few people who were present. His destination is said to be New Berne, N. C., but as the train which he took has no southern connection it is thought he will stop at Old Point Comfort on the way.

They Are Tracking Him.

Philadelphia, November 22.—President-elect Cleveland is on his way to Exmore, Maryland, for a two weeks' gunning and fishing trip. He left Jersey City at 8:15 o'clock tonight in company with Charles Jefferson, son of Joseph Jefferson, in the private car of General Superintendent Kenny, of the Philadelphia, Wilmington and Baltimore railroad.

The train arrived at the Broad street station at 11 o'clock and here Clark Davis, editor of The Public Ledger, an intimate friend of Mr. Cleveland, joined the latter and his associate. The three will be the entire composition of the party. A reporter of the United Press sent his card to the president-elect by a porter, but Mr. Cleveland declined to be seen. The porter's answer was that "Mr. Cleveland says he cannot read writing."

Every effort was made to keep the destination of the distinguished party secret, but the place to which the private car was bound was learned from the conductor.

The train, which is an Old Point Comfort and Norfolk express, goes down the Delaware railroad after leaving Wilmington, Del., which place it reached at midnight. The trio is amply prepared for a genuine sportman's jaunt. That Mr. Cleveland will absent himself from the public is certain.

STILL COUNTING IN OHIO.

The Vote in Fayette County not Returned Yet—Cleveland Gets One Elector.

Columbus, O., November 22.—The secretary of state has all the returns from the late election complete except the vote on the state ticket in Fayette county. This has not been officially returned, but the exact figures have been ascertained. The total vote in the state, according to the figures prepared by Colonel Poorman, was 854,203. The totals on presidential electors give Danford, republican, a plurality of 1,074 over Seward, democrat, and that will be accepted as the republican plurality in the state. Danford ran 2,475 ahead of the other presidential electors on the republican ticket, whom Seward, democratic presidential elector beat by a plurality of 1,402. S. M. Taylor ran behind the presidential ticket in more ways than one, his plurality over W. A. Taylor, democratic candidate for secretary of the state being 973. The plurality of other candidates cannot be figured out for some time yet.

DISMISSED THE CASES

Because the Government Could not Get Evidence to Convict.

Chicago, November, 22—In the trial of the first of the interstate commerce cases, that of Agent Miller of the Burlington road, Judge Bunn instructed the jury that inasmuch as the government had failed to produce evidence sufficient to convict they must find a verdict of not guilty. The indictment charged the Burlington road with giving lower than the published tariff rates on file with the interstate commerce commission at Washington to Warren & Company and Wright & Company, Nebraska shippers. Members of the firms were placed on the stand by the government, but on Judge Bunn's deciding they need not answer questions that would tend to criminate them the witnesses refused to testify. The case was closed by the prosecution. The jury was instructed to acquit.

United States Attorney Milchrist said that in view of the fact that the evidence in other cases on the calendar was, with one exception, of a similar character, he thought they might as well be dismissed. Judge Bunn thereupon nol prossed the indictments against Eagan, Johnson, Firmenich and Swifts, and continued the case against Spriggs on representation of the government that there was better evidence against him than others.

SOUTH CAROLINA LEGISLATURE.

Election of Officers in the House—The Governor's Message.

Columbia, S. C., November 22.—(Special.)—The general assembly of South Carolina convened in annual session at noon today. In the house, Speaker Ira B. Jones and all the other old officers were re-elected, with the exception that S. B. Henrifoy, of Edgefield, will succeed W. B. Wellborn as reading clerk, the latter now being a member of the house. In accepting the office Speaker Jones said he would doubtless use his privileges as a member to assist in bringing about reforms, but he would not abuse the position to boast a friend or humiliate an opponent.

In the Senate, Lieutenant Governor Gary presided and the old officers were re-elected. The Tillmanites held a caucus before hand to decide upon the officers. In the caucus Colonel Caughman was re-elected reading clerk by only two votes. Senator Jenkins introduced a bill to change the system of county governments that is lively to cause one of the principal debates of the session. It provides that the counties shallbe subdivided into townships and that each township shall have a supervisor, clerk, tax collector and road overseer, who can constitute a board of assessors. County treasurers and school commissioners shall be abolished.

The day was devoted to the transaction of routine matter. Governor Tillman's message was read in the senate. His suggestions against the advisability of a prohibition law seems to have thrown a little cold water on the scheme which has heretofore been regarded as certain to pass. The governor's friends say that his argument on the bank cases, which formed the staple for the charge of incompetency in the recent state canvass, is simply unanswerable. Is it gratifying to the friends of the college to note in the message that the governor does not agree with Superintendent of Education Mayfield in regard to closing the South Carolina college, and that he intends to carry out his agreement to support it liberally.

TO WITHHOLD DAVENPORT'S PAY

Is the Suggestion of the House Investigating Committee.

Washington, November 22.—Secretary Foster, of the treasury, today received an open letter addressed to him by Congressman Fitch, chairman of the house investigating committee regarding the payment of moneys to John I. Davenport, chief supervisor of New York, for "fees and marshals' expenses." The letter will be considered, Secretary Foster says, and replied to in the due course of time. The secretary would not indicate whether he would withhold the payment of Mr. Davenport's accounts as requested by Mr. Fitch.

Commodore Folger's Estimates.

Washington, November 22.—Commodore Folger, chief of the bureau of ordnance of the navy department, in his annual report, says an appropriation of $2,450,324 will be required by his bureau for the fiscal year ending June 30, 1894. Two million dollars of this amount will go towards the armament of vessels authorized, $280,000 for fuel, tools, material and labor expenses of target practice, the maintenance of new proving ground, and proof of naval armaments, $50,000 for arming and equipping the naval militia and $40,000 for the general expenses of torpedo stations.

A BIG DEFICIENCY

Will Confront the Democratic Party When It Goes Into Power.

THERE SHOULD BE AN EXTRA SESSION,

But It Is the Clear Duty of This Congress to Meet This Question.

CONGRESSMAN SPRINGER ON THE TARIFF

He Believes It the Party's Duty to Enact a Broad and Comprehensive Tariff Law—Talk of Leaders.

Washington, November 22.—(Special.)—"I understand, since I came into the city," said Senator Vest, of Missouri, tonight, "that a deficit is upon us; that the government's expenses exceed its income; and that a shortage will occur this year, all the way from forty to ninety millions of dollars. I have no opinion at this time as to what course is best to pursue. None of us know what state the treasury is in. It has been hid from us. We know that things have been done with the treasury books never done before; that money has been used and funds broken into which Secretary Foster had no right to touch; but just how badly we are in the hole none of us yet know and cannot hope to before congress convenes. This, however, I am free to say: Whatever the deficit is—probably nine or ten millions—we must meet it and provide for it this session. We must not leave it for the next congress."

"It is now some five days," said Senator Cockrell, of Missouri, pursuing the same thread touched on by his colleague, "since I came back to Washington. Like Mr. Vest, I don't know the dimensions of the deficit, but it should be met at this coming session and provided for. As to the question of an extra session, I'm in favor of one. However, I feel as if the matter belonged to Mr. Cleveland after he is inaugurated and not to the senators or representatives. Still I have an opinion and it is decidedly in favor of an extra session. We have all been talking and thinking tariff this campaign and there should now be no delay in acting. The McKinley bill is a national wrong and the sooner it is made right the better. There is nothing to be gained for ourselves or the country by waiting, and both from the condition of the country's finances as well as the outrage in the McKinley bill itself, I deem the case urgent, and one which not only justifies but plainly points to an extra session as early as April, '9v to solve it. There is nothing in the 'go slow' talk. We have been fighting a tariff fight for years. The question is not novel to any of us and we will be as well equipped and ready to act in April as in December."

Hon. William R. Morrison said tonight: "I feel diffident about expressing any tariff views. The members of congress might call it going out of my way. I do not, however, see how the five bills which passed the house last session can be urged in the senate this congress. There is, I understand, a grave shortage in the treasury. These bills to put on the free list single articles should then be abandoned as calculated to make a greater shortage. The democrats, now they have control of all of the lawmaking machinery, should deal with the tariff on broad and complete lines. An entire tariff bill should be prepared to take the place of the McKinley law and passed. Of course, under the senate rules that body could at the next session seize any one of those single bills and graft upon it by an amendment an entire tariff bill. In other words, the whole tariff situation might be solved at this next session and no talk of an extra session be necessary. But it is not probable that the republicans in the senate would consent to this, nor that Harrison would sign a bill if they did."

A NEW YORK SCANDAL.

Edward Woolsey Makes Serious Charges Against His Wife Who Is Seeking Divorce.

New York, November 22.—Edward J. Woolsey has obtained an order from the supreme court requiring Fannie S. Woolsey to show cause why the judgment for divorce which she obtained against him should not be set aside. In the affidavit on which the order was granted Mr. Woolsey says he knew nothing about the trial of the case; that the charges were unfounded and he desires to prove that they were untrue and that his wife has been intimate with Frank K. Sturges, who testified against him and Edward Perdelford. Woolsey is a member of all the jockey clubs, Fleetwood, Union, Manhattan Athletic Club and other clubs.

The announcement of the above proceedings fell like a sort of bomb among the members of the New York stock exchange, as Frank K. Sturges, president of the stock exchange, is named as co-respondent. Edward Perdelford, also named as co-respondent, is a member of a wealthy family of Baltimore and is a member of the Knickerbocker Club of this city. Sturges is a member of the firm of Work, Strong & Co., of which Frank Work is a member.

HIS NECK WAS STRETCHED

Because He Killed His Sweetheart, Who Ordered Him to Leave the House.

Huntington, W. Va., November 22.—Allen Harrison, aged twenty-five, was hanged here this afternoon for the murder of his sweetheart, Bettie Adams, on April 2d last. Harrison was a suitor for the hand of Miss Adams, the pretty sixteen-year-old daughter of Mr. Frank Adams, of Big Cabell Creek, fifteen miles east of Huntington. The parents objected to Harrison's visits, and the girl soon gave him to understand that his visits should cease. However, he would follow and beg her to reconsider her refusal to marry him. On the 2d of last April Harrison went to her house and asked Bettie again to marry him. She requested him to leave. Pulling a revolver from his pocket he shot her twice, the first bullet penetrating her heart. He then pulled a phial, containing laudanum, from his pocket, and before he could drink it men attracted from the field by the firing, came and tied him. The grand jury was immediately impanelled and an indictment found. The trial began at once and continued three days, the jury finding him guilty of murder in the first degree, the latter being out but a few minutes.

SMITH WILL BE TRIED

A Test Vote on the Charges Against Him Proves This.

Cincinnati, November 22.—In the Smith heresy trial today a vote was taken on sustaining Professor Smith's objection to charge one, as sufficient in form and legal effect. The charge was sustained by a vote of: Yeas, 18 (for Smith); nays, 45 (against him). It was the first real test vote in the case.

Rev. A. Ritchie then moved Dr. Smith's objection to specification one under charge one be sustained, because, if true, it does not prove the charge. It was put to a vote, and the motion was lost—37 to 25.

A similar vote as to specification two was lost by a large majority. Charge one thus stands with its specifications entire. This charge being sustainedd, there will now be a trial.

ADVISORY BOARD DISBANDED.

Increased Number of Applications for Work at the Mills.

Homestead, Pa., November 22.—The official existence of the strikers famous advisory board was ended at a meeting held last night. Applications for reinstatement in the mills continue today in increased numbers. The officials seem inclined to be considerate and it is now thought probable that a much larger proportion of the strikers will be re-employed than it was thought possible.

At the Wire and Nail Mill.

Beaver Falls, Pa., November 22.—Some applications for work in the Carnegie wire and nail mills were received today. The names were taken and enrolled, but no promises given. Superintendent Wringley made a short speech to the men. He stated that all applicants for work in the nail and wire mills would be given their old positions with the exception of four or five. He stated that there would be a slight reduction in wages at the wire mill. When work will begin is not yet known.

Yellow and Blue Labels.

St. Louis, November 22.—The Knights of Labor adopted a resolution reciting that in view of an alleged international organization of shoemakers granting the use of the blue label regardless of whether the concerns are organized or not, and as trade district assembly No. 216 (shoemakers) is endeavoring to secure the introduction and general sale of shoes bearing the yellow label, the general assembly calls upon subordinate assemblies to make every effort to increase the demand for the yellow labeled Knight of Labor shoes. The resolution opposing the abolition of the tax on state bank issues was laid over for further consideration.

At the afternoon discussion of the state bank tax resolution was resumed and it was finally dropped to be taken up at some future convention.

It was ordered that the headquarters property in Philadelphia, worth from $60,000 to $75,000, be sold by the general officers on the best terms obtainable. These officers were also authorized to select permanent headquarters in one of the three following cities: Niagara Falls, Columbus, O., and Baltimore, Md. A preference vote on these cities was taken by the assembly, which resulted in Niagara receiving thirty-four votes, Columbus twenty-one and Baltimore eighteen. If neither of these places upon investigation meets the requirements another place will be selected at the next annual meeting.

The general officers were authorized to select for the next annual meeting either Boston, Chicago of New Orleans. The miners' union matter was not taken up. It may come up tomorrow. A boycott was placed on factory of H. Rollof & Co., hatters, of Philadelphia, for discriminating against the Knights of Labor. It is understood that business will be finished tomorrow.

There May Be a Strike.

Cincinnati, Ohio, November 22.—Telegraph operators employed on all the important railroad systems are just now bestiring themselves. General Manager Ramsey, of the Big Four, has had a conference with the grievance committee representing the operators employed on that system and will reply to their demands on the 30th. Mr. Ramsey is of the opinion that, as is usually the case, the men have asked for more than they really expect to get, inasmuch as the order of Railroad Telegraphers demand recognition as a body, the trouble with the Big Four operators may not be so so quickly settled as it was with the Queen and Crescent officials, who have agreed to recognize the order.

The Gold Balance.

Washington, November 22.—The "ten days" statement issued at the treasury department today shows the net gold balance, $123,601,457, a decrease of $1,030,000 during this month, and more than $2,000,000 since the first of the calendar year. Since the first of the fiscal year, however, by extra exertion, this gold balance has been increased more than $8,000,000.

The receipts at New York for the past twenty days have not shown the falling off anticipated, but have actually increased over the corresponding period of last November $500,000.

Courtmartial Cases Submitted.

Washington, November 22.—Captain Lemly, judge advocate general of the navy, has submitted the courtmartial case of Paymaster Sullivan and Assistant Engineer Danforth, to Secretary Tracy for his action. Paymaster Sullivan was charged with negligence and Engineer Danforth with refusing to obey the orders of his superior officers. Both officers were found guilty and their dismissal recommended by the court. Appeals to Secretary Tracy to mitigate the sentence in each case has been made, and the secretary now has them under consideration. It is thought that he will mitigate the sentence of Danforth to suspension from rank and pay for a certain period.

A Burglar's Note.

Bellows Falls, Vt., November 22.—Early this morning Father Reynolds was awakened at the parochial dwelling by a burglar. He gave an alarm and the burglar escaped, taking nothing but an overcoat. Investigation in the church showed that he had packed silverware but left it behind, taking only a bottle of communion wine and leaving the following note:

"Most Holy Father: God made your wine, so I will take a bottle. The devil made your jewelry, and so I leave it with best wishes."

San Antonio's Industries.

Washington, November 22.—The census office today made a preliminary report on the manufacturing industries of San Antonio, Tex., during the past decade. In 1890 the number of industries reported at San Antonio was 25; number of establishments reported, 43; with invested capital of $1,648,392. Number of hands employed, 907; receiving $615,125 in wages. The cost of materials used was $831,185 and the value of the product $2,152,266.

General Rosecrans Recovering.

Fort Monroe, Va., November 22.—General Rosecrans is rapidly recovering from his nervous attack and will be restored to his usual vigorous health. Major Vickry, post surgeon, is using the electric treatment, which with plenty of out-door exercise, is accomplishing the work.

Capture of a Moonshiner.

Chattanooga, Tenn., November 22.—Tap Sprouse, a noted moonshiner, suspected of being prominent in the murder of revenue officers during the famous raid in Tennessee mountains, has been captured and taken to Birmingham for imprisonment.

Railroad Mileage of the World.

Washington, November 22.—A report issued by the census bureau today in regard to railway mileage during 1890, shows the total mileage of the world to be 370,281 miles, the United States having nearly 163,597 miles, or 44.18 per cent.

A DAY'S CASUALTIES.

Wreck on the Georgia Central Railroad Yesterday

AT VAUGHN'S STATION NEAR GRIFFIN

Cars Smashed and One Man Fatally Injured.

JOSEPH MEDILL'S HOUSE BURNED

A Whole Family Perish in the Fames Near Pittsburg, Pa.—Fire in a Mine. Etc.

Griffin, Ga., November 22.—(Special.)—One engine rammed halfway through another; half a dozen cars split into kindling wood; the track completely blocked; and a half dozen men under the care of physicians—that tells the tale of a serious head-end collision on the Chattanooga division of the Central railroad this morning about 11 o'clock, which happened near Vaughn's station, eight miles west of here.

The regular passenger train left here this morning with instructions to meet an extra coming east at Vaughn's station. Immediately following the passenger train an extra freight was sent out from here with instructions to meet the Cedartown accommodation at Senoia, but with no notice of the east bound extra which pulled out for Griffin immediately after the passenger train left.

The train was just getting up a pretty good head of speed when on rounding a short curve Engineer Charles Lowenthal saw the engine of the westbound train, as he says, so close on him that he neither had time to reverse his engine or blow for brakes but with a warning to his fireman to look out for himself jumped out of his cab window. The engineer of the other train did the same and not a second too soon as the engines came together with a terrible crash.

Mr. Lowenthal, of Griffin, engineer of the incoming train had both ankles sprained, the left one badly so. B. F. Stoltzus, of Concord, Tenn., fireman on the outgoing train in jumping fell in a pile of rocks breaking his left wrist, cutting his lips, nose and chin, besides bruising his face and head. L. M. Spann, of Rome, Ga., forward brakeman, had his right leg broken below the knee besides other bruises George Clark, of Griffin, left cheekbone crushed in, bruised on the head, suffering from concussion of the brain and internal injuries. He is considered fatally injured. The remainder of the crew escaped serious injury though how it was, is one of the mysteries of railroad accidents that will never be explained. A wrecking train was sent out to the scene of accident with physicians, who had the wounded brought into the city where they are doing very well tonight with the exception of George Clarke, who is considered in a very precarious condition.

The accident from the facts now known was due to an oversight of the train dispatcher, Mr. J. B. McLaughlin, who failed to take cognizance of the incoming extra at the time he started the other train out for Chattanooga. I did not see McLaughlin tonight, but the report is that he detected his great error before the collision occurred and telegraphed his resignation to headquarters. If Clark dies, as seems probable tonight, it is quite likely the train dispatcher will be held responsible for his death, which under the laws of Georgia, such neglect is considered criminal and the guilty held to account for murder.

McLaughlin is a good man, however, thoroughly sober and reliable and his break was due solely to an over sight.

ACCIDENT ON THE UNION PACIFIC.

Four Men Killed and the Cars Badly Torn Up.

Omaha, Neb., November 22.—A dispatch from Alda, Neb., states that an accident occurred on the Union Pacific railroad, by which four persons were killed and three injured. The wreck was caused by a collision between the overland flyer and a freight. Both engines were completely wrecked. The baggage and postal cars telescoped, and the freight cars piled on top of the broken mass. The killed are: Engineer Barrett, Engineer McDonald, Conductor Keeler and Fireman Owens. The injured are: Fireman Castillo, fatally; Mail Clerk Lyons, fatally; Brakeman Sutherland, badly crushed and scalded. Only one passenger was hurt and he but slightly.

WRECK ON THE Q. AND C.

One Man Killed and Several Others Seriously Injured.

New Orleans, November 22.—A confusion of train orders occasioned a wreck on the Queen and Crescent this afternoon near Derby, a small station sixty-five miles north of New Orleans. A northbound freight crashed into a southbound passenger train and a disastrous smashup resulted. A tramp was instantly killed and Charles Peck, of Chattanooga, Tenn., fatally injured; Manuel E. Crume, of Livingston, Ala., had a leg broken; E. M. Holland, a railway mail clerk, of this city, was badly hurt, and Charles Scott, of Chicago, sustained a sprained ankle.

A BLAZING FURNACE

Two Thousand Feet Under the Ground. Fourteen Men Stifled.

Canton, Pa., November 22.—Fierce flames are raging in the workings of Holden colliery at Taylor, five miles from this city, which are so located as to make it almost impossible of their being extinguished in any other manner than by flooding. Last night workmen endeavored to reach the blazing subterrenean furnace, which is two thousand feet from the bottom of the shaft, but the stifling afterdamp which filled the gangway quickly overcame them after they had passed the fresh air ways and one by one the men fell in the gangway. Several of them realizing the awful danger into which they were treading turned in time and succeeded in getting to a point where there was fresh air which enabled them to appreciate the condition of those overcome further on in the gangway. Quickly summoning a rescuing party and providing themselves with the necessary safeguards they returned into the gangway and fourteen prostrated miners were carried out unconscious and more dead than alive. Then another force was formed under Superintendent Davies to try and get hose upon the fire. They, too, were overcome by poisonous vapors and it was only by having men trailing behind them that they were enabled to have the rescuers reach them. This time Superintendent Davies and thirteen other men were carried out so much overcome that the physicians had to work more than an hour upon them before they became conscious. Five are in a critical condition.

A FAMILY CREMATED.

They Had Their Greenhouse in the Cellar and the Furnace Set Fire to the House.

Pittsburg, November 22.—The lives of an entire family were blotted out by fire this morning. The dead are: Hiram Danahauer, aged forty-five years; Mrs. Danahauer, aged forty-three; and their daughter, aged ten years. The Danahauer family lived in Pleasant Valley, Opara township, just outside the town of Sharpsburg. They had a greenhouse in the basement of their home and placed a furnace in it yesterday. It is presumed the furnace became overheated, setting fire to the woodwork. The family died before the neighbors knew of their danger. When the fire was discovered the house had been burned to the ground and the charred remains of the father, mother and daughter were found among the ruins. Danahauer was a tinner by occupation and quite well connected.

Newspaper Office Destroyed.

Harrisburg, Penn., November 22.—Fire in The Morning Patriot building this morning destroyed the interior of the building. Loss estimated at $40,000 to $60,000; partly insured. The morning edition had just been run off when the conflagration took place. Several persons were severely burned.

Joseph Medill's Residence Burned.

Pasadena, Cal., November 22.—The residence of Joseph Medill, editor of The Chicago Tribune, with its contents, except a little furniture on the first floor, was totally destroyed by fire this morning. The fire was caused by the carelessness of a servant throwing hot ashes in a pine box in the rear of the house. Loss, about $30,000; insurance, $20,000. The whole household escaped injury by hasty flight.

DAMAGE ALONG PUGET SOUND.

Farmers Suffer Heavily from the Storm Cattle Drowned, Etc.

Seattle, Wash., November 22.—Reports of the storm throughout the state were still worse today and prospects are that rail communication will be abandoned several days. A number of additional deaths have been reported as a result of the floods, while loss to property in the shape of farm buildings carried away and wrecked make a very formidable item in the valleys of Duwamish, White, Green, Black, Stuck, Cedar and Puyallup rivers, southward of Snohomish, the Still, Aguamish and Skyit; northward are vast lakes. Three or four steamers have been reported sunk in Snohomish river, but no lives are reported lost.

Many farmers throughout the entire western portion of the state have lost all their stock by drowning and none in the rich and extensive valleys have escaped from loss.

The damage to agricultural districts amount to many hundreds of thousands of dollars. It has certainly been the worst rainfall ever experienced on Puget Sound, and the rain having set in again is liable to cause additional loss.

Several additional small towns along the railway lines are under water and some single-story houses are entirely submerged.

Reports from British Columbia are to the effect that the valleys of that country met with a similar disaster.

DUNRAVEN'S PROPOSITION

For Contesting for the America Cup in a Yacht Race.

New York, November 22.—The comtee of five, appointed by the New York Yacth club, to conduct the matter of arranging the race for the American cup, made public today Lord Dunraven's letter on the subject. Lord Dunraven agrees to the proviso of the New York Yacht club that no yacht now existing in the course of construction, shall be debarred or penalized. He agrees that if he wins the cup to leave open to challenge, under the same conditions, as those under which he challenged. Lord Dunraven concludes by saying that he trusts that a challenge on the modified terms will be accepted. The New York club has sent him the following cable:

"Dunraven, if all reference to former and absolete deeds is omitted, the proposition in your letter of the 7th of November is satisfactory, and we will recommend the New York Yacht club to accept."

There seems now to be no doubt that the race will be sailed during the summer of 1893. This is the conviction of the committee of the New York Yacht club, who will have the matter in hand of recommending the acceptance of such a challenge as Dunraven wishes to send and already speculation has been begun as to whether a new boat will have to be built or not.

WELCOMING THE DELEGATES

To the International Monetary Conference at Brussels.

Brussels, November 22.—The proceedings of the international monetary conference, which met at the Palais des Acadamies today, were entirely informal. The following countries were represented: Austria-Hungary, Belgium, France, Germany, Great Britain, Greece, Italy, the Netherlands, Portugal, Roumania, Russia, Servia, Spain, Norway and Sweden and Switzerland. M. Beermaert, Belgian prime minister and minister of finance who opened the proceedings, exteaded, in the name of the Belgian government, a cordial welcome to the delegates. After referring to the monetary crisis that had occurred during the past century, he said, it was in the direction of an international understanding that a solution of the monetary question was now sought.

M. Montefiori, as president of the conference, followed M. Beermaert. He referred to the many attempts made to solve the monetary question and said the worst feature of the present monetary situation was its instability. He hoped the conference would sink its individual interests and keep in view the higher interest of the great human family.

Hon. E. Terrell, United States minister to Belgium, replied in a few formal words on behalf of the American delegates. The conference then adjourned until Friday.

FAVORS MRS. DEACON.

Decision of the French Court of Appeals in the Abduction Case.

Paris, November 22.—The court of appeals has given a decision substantially in favor of Mrs. Deacon on her appeal from the decision of the tribunal of the Seine, which refused to grant her a divorce from Mr. Edward Parker Deacon, on the alleged ground of cruelty, and has ordered that the child, Gladys, abducted by Mrs. Deacon shall be returned to the convent where she was formerly kept, until the decision of the suit now pending at Grass and Aix. This is virtually a triumph for Mrs. Deacon and Mrs. Deacon's object was to get the child for removal to America. The child is now to be retained in France. Her bold move in abducting the child has, therefore, been successful in its object. Certain members of the Abeille family are still at work doing all they can to assist Mrs. Deacon and to obstruct Mr. Deacon in his litigation with his wife.

PROSECUTIONS HAVE BEGUN.

De Lesseps and His Company to Be Prosecuted.

Paris, November 22.—The Panama canal prosecution has begun. Summonses in the criminal proceedings were served today on Count Ferdinand and Charles de Lesseps, M. Eiffel, Messeurs Fontaine and Cotton. The prosecution will be conducted by M. Quesnay de Beurepaire. The procurer general has drawn up his act of accusation, which is very voluminous. The charge against the defendants is the misuse of the capital raised for the construction of the Panama canal, embezzlement of the funds of the canal company and the issuing of bogus and fraudulent statements of the financial condition of the company and the progress of the work, with the view to deceive the investing public. The expense of the trial on the part of the government will be very great. The hearing is set down for Friday next. It is believed Count Ferdinand de Lesseps will be too ill to appear on Friday. He celebrated the

anniversary of his eighty-seventh birthday last Saturday and has been ailing for several days, the final determination of the government to prosecute having been a severe blow to him.

ENFORCED MILITARY SERVICE

Necessary for Germany—The Emperor' Speech on Opening the Reichstag.

Berlin, November 22.—The kaiser opened the reichstag in person today. Nearly every member was in attendance and the closest attention was paid while his majesty delivered his address. The kaiser looked remarkably well and spoke with a depth of intonation that seemed to indicate his feeling in regard to the coming struggle over the army bill. There was a general attendance of the imperial ministry, Chancellor Caprivi occupying a place of honor near Dovereign. The kaiser said he regretted the cholera had caused such suffering and the loss of life in portions of the empire. Contrary to expectations the cholera still lingered in the country, but he hoped it would soon disappear. The address went on to say:

"In view of our friendly relations with all the powers and our consciousness that if we continue to pursue the common end in view, we will continue to enjoy the cordial and effective support of our allied states, I may cherish hope. Germany will not be disturbed in the peaceful task of promoting her economic interests. Nevertheless the development of the military power of other states of Europe imposes on us the serious and even imperative duty, on our side, of strengthening the defensive capacity of the empire by drastic measures. Seeing the development aforesaid, it is only by enforcing the tried principle of universal military service that we may expect these qualities in our army, whereon its strength and glory is based, to maintain Germany in the future in the position of honor occupied in the past. I am confident the patriotism of the nation is ready to assume the burdens necessary to bear for the honor and security of the fatherland."

The speech appeared to make an excellent impression. Friends of the government were pleased and its opponents were relieved by the cautious and conciliatory wording of the kaiser's address.

The kaiser concluded his speech as follows:

"In asking you to enter upon the labor before you, I know that a special appeal to your patriotic spirit is needless. It is the firm will of the nation to safeguard the inheritance of its father; to secure peace and preserve the fatherland. Its most cherished possession will, I feel convinced, insure an agreement to the course proposed to you by me and my high allies. Should this come to pass, then the empire may regard the future without anxiety, trusting to God and its own strength."

Cholera and Measles.

Brussels, November 22.—Four cases of cholera are reported here. Anxiety is beginning to be felt, but the health officers are confident that there will be no spread of the disease.

Norfolk, Va., November 22.—An epidemic of measles has broken out on the quarantined steamship Weiman at Cape Charles. Surgeon Hutton, of the marine hospital service, has telegraphed Sister Isadore, at Saint Vincent's hospital, for a detail of sisters of charity as nurses.

DEDICATED TO THE ARMY.

Ceremonies at the Salvation Army Meeting, How Booth Takes Up a Collection.

New York, November 22.—The dedication of the three weeks' old daughter of Commander and Mrs. Ballington Booth to the cause of the Salvation Army, was the chief feature of the continental congress in Carnegie hall today. The hall was crowded and many hundreds were turned away. The collection was one of the most interesting of tonight's proceedings. The commander asked some one in the boxes to start the collection with $200. After a dismal wait it was announced that a Chicago gentleman would give $200 if a New Yorker would do the same. Some time was spent in appealing to city pride, and then some one in a box cried out that a Gothamite was ready to see the Chicagoan. This was greeted by many hosannas. The names of the donors were handed to the commander with the request that they be not made public. A general collection was then taken up. The meeting closed with a flag-raising in honor of the first issue of The German War Cry, to be published in New York, under the editorship of George B. Lober.

TELEGRAPH BREVITIES.

Rev. W. H. Hankell, aged sixty-five, died at his home at Abbeville, S. C., last night. He was rector of the Episcopal church at Abbeville and Newberry.

A big 1,450 horse-power engine, Wamputta mill, at New Bedford, Mass., collapsed yesterday afternoon. The mill will be shut six weeks. Six hundred persons are deprived of employment.

Owing to the condition of his health Judge Joseph B. Kershaw announces that he will not stand for re-election to the circuit court bench of South Carolina. His term of office expires next June.

The Critchlow case at Pittsburg, has closed so far as evidence is concerned.

GEORGIA NEWS IN BRIEF.

W. M. Clements, of Eastman, will be a candidate for the position of collector of internal revenues for the state of Georgia. Mr. Clements is a member of the state democratic executive committee for the eleventh congressional district.

At Adairsville, after a preliminary trial covering several days, Frank Middlebrooks and Rufus Wylie, both negroes, were bound over for an attempted robbery of a Western and Atlantic train.

Burglars entered the store of Edmondson, Strickland & Co., at Cumming.

Jasper county democrats have selected the following county candidates: E. J. Prather, ordinary; W. C. McClain, clerk; A. A. Warlick, sheriff; N. J. Brooks, deputy sheriff, Elias Whitfield, tax collector; J. M. Eaton tax receiver; Thomas Collins, surveyor; Judge John Dorsey, coroner.

Judge E. W. Hammond has been re-elected judge of the Griffin city court. This is his fourth term.

A meeting of presidents and managers of southern railroads has been called at Atlanta on December 8th to consider the direct trade question.

The cotton exchange of Savannah adopted resolution protesting against the anti-option bill yesterday and petitioning the United States senate to defeat the measure.

There will be three prize fights in Savannah on Thursday. They will be between Langston and Engles, middle weights; Furlong and Harrahan, light weights, and Smith and Diamond, heavy weights. The last couple are negroes. The championship of the state in each case is at state.

At the recent carnival celebration Mr. Sam Wilkes was thrown from his horse and has been confined to his bed ever since. He was hurt the night of the procession, but bore the pain until it was over and then had to give up. Since which time he has suffered much, but his physician says he is not dangerously hurt. Everybody sympathizes with Colonel Wilkes, for his energy contributed in no small degree to the success of carnival week.

DR. PRICE'S DELICIOUS Flavoring Extracts
NATURAL FRUIT FLAVORS.
Vanilla Lemon Orange Rose, etc.
Of perfect purity—
Of great strength—
Economy in their use.
Flavor as delicately and deliciously as the fresh fruit.

GOSSIPY AND PERSONAL.

All true lovers of art certainly had a treat before them yesterday in the exhibition of fac-simile water colors and artist-proof etchings shown at Lester's. The two windows were filled with these charming pictures, and I heard one of the passers-by remark as she scrutinized several of them, that she knew some of them were hand-painted because she could see the strokes of the brush, while a man snubbingly remarked that they were very pretty but nothing but prints. This was a certain phase of artistic appreciation on the pavement, but there were a number of really appreciative people in the store who seemed simply to revel in the beauty spread before them.

All the paintings exhibited were fac-simile water colors from famous pictures of celebrated masters. These were done by French artists for the firm of Goupil & Co., and are the finest and most exquisite reproductions.

One of the loveliest, a large picture, was from a painting of Alma Tadema—the subjects, a young man and woman, upon one of those Tademaesque backgrounds of marble and roses. The full sweet rose vines gave a dash of color above the polished marble seat carved on either side in bas reliefs of a Venus and a vestal. The roses of the lover are full of eastern color and richness, and his brown face, half revealed and resting on one hand is turned toward the girl in eloquent passion. The girl herself is white robed, dusky of eyes and hair and just dropped from her warm left hand a red rose lies like a bleeding heart on the marble. The Mosiac floor upon which her sandals rest is painted with that rich simplicity, characteristic of all Tadema's art, and the whole canvas glows with color and radiates the ideal beauty of Grecian art.

There are some splendid reproductions of Detaillies martial art, pictures full of color and expression, wonderful in detail and strong in execution; and these military pictures are so appropriate for a man's study or smoking room.

Another charming water color for such a place, shows a group of hunting dogs by a big open fire. The hunt is evidently over for the gamebags and guns are hung above, and upon the faces of these five dumb creatures is an expression of triumphant, yet gentle contentment. The picture is such a dear, cosy, comfortable study.

"A Directoire Belle" is the title of an exquisite bit color after Flameng The subject is a pretty aristocratic young creature arrayed in a high-crowned feather trimmed bonnet, much like those we are wearing now, and the fur that trims her soft cape and forms the muff for the pretty hands is wonderfully treated. Another pretty thing from Flameng is called the "Old Old Story," and of course has a pair of lovers as its study. The man is that most irresistible thing too, a soldier brave, and he is pleading, oh, so earnestly upon his bended knees. His face is pale with doubt and passion, and the girl, she is very young and very innocent, and you are sure as you look on her flower-like face that her lips are quivering and her eyes are as wet as violets in early morning. It is very sweet and delicious and true—at sixteen.

If the sporty young man must have ballet girls strung around the walls of his bedroom, I wish for his own sake and for the sake of those who see the aforesaid walls that he'd choose a ballet girl like the one in pink that pleased me passing well. The picture that contained her was called "Yes or No," and it was a simple study of this pink creature as she sat on a dull blue lounge with her fingers holding a pen on the little desk by her side. The background was a greenish stone blue, and she suggested a tuliposo blossom against a stone wall A beautiful study were her limbs and arms and delicate throat and bosom; but her face held the chief interest in the picture. A young refined face, with sweet flower lips and gentian eyes, the flower lips puckered into pathetic quivers and the eyes distressed and gloomy as clouded skies.

"Yes, or No?" how wonderfully they paint a tragedy in Paris!

Then there were other beautiful water colors, charming in color and detail, and etchings as pure and clear as the soul of a saint, and of them all the one I worshipd in solemn idolatry, was Gerome's "Two Majesties." A small canvas it was with one solemn, living figure—a lion on a jutting crag, looking out across the sea where the sun is going down in a clear golden globe of glory. I have never seen the original of this picture, but it seems to me it must be Gerome's masterpiece.

I hope that Atlanta people will take some interest in this exhibition, for such pictures are rarely to be seen here, and certainly there are lots of bare rooms in this city that need such adornments.

***

Captain John C. Calhoun, of New York, came down yesterday on the vestibule. He stays here a day or two and then goes to Alabama on a business trip. His brother, Pat Calhoun, came down a few days ago and left yesterday for New Orleans. These gentlemen, who figured so conspicuously in the southern railroad situation up to last winter, are now looking on at other parties wrestle with the problem.

***

Mrs. Lewis H. Clark has returned to Atlanta and is stopping at the Ballard house for a few days. Within a short time Mrs. Clark will go to Washington, where she will spend the winter.

***

Mrs. F. T. Davis and her charming daughter, Miss Beulah, have gone to Knoxville, where they will remain till after the holidays.

***

Quite a number of the patrons and friends of the Agnes Scott Institute, at Decatur, spent a delightful hour Monday evening at the institute, as the guests of Miss Magee and her elocution class. The programme was made up entirely of selections from Tennyson's poems and was faultlessly rendered; the evening proving one of delightful instruction, as well as pleasant entertainment.

Miss Magee charmingly introduced each number of the programme with a short sketch of the character of the poem from which selected, and so with the efforts of teacher and pupil Tennyson was beautifully illustrated.

The programme was as follows:
Melodies—"Where Claribel Low Lieth."
"The Revenge"—Miss Royal.
"The Victim"—Miss Gray.
"Godiva"—Miss Haygood.
"St. Agnes' Eve"—Miss Martin.
"Locksley Hall"—Miss Davidson.
"The Northern Farmer"—Miss Magee.
"Columbus"—Miss Neel.
"The Princess"—Miss Nesbitt.
"Idylls of the King"—Miss Howell.
"The Flower"—Miss Adams.
"Merlin and the Gleam"—Miss Martin.
"Vastness"—Miss Warren.

Cut Glass.

From the immense punch bowl, nearly worth its weight in gold, glittering like a heap of jewels, to the tiniest salt cellar, cut glass is put to every imaginable use.

At the feasts given by some modern Croesus the display of cut glass, of silver, of luxurious adornments of all kinds rivals in splendor the magnificience of Nero, the splendor of Pompeii, before its destruction.

For the dining table articles of cut glass are shown in the greatest profusion. Celery, olive and jelly dishes come in the oddest shapes and are most beautifully ornamented.

Champagne and claret pitchers glow with a hundred prismatic colors that will add new luster to the sparkling liquids they are intended to contain. Wine glasses, in different shapes and sizes; carafes, through which water gleams with such crystal purity; all these lend to eating and drinking luxury and beauty.

Nor is it the dining room alone which cut glass adorns. It is found in the drawing room in the shape of rose bowls and flower-shaped vases. It is found in "my lady's chamber" as quaintly shaped bottles that hold her ladyship's favorite perfumes.

Many women have fads for particular things. One delights in collecting rare old laces; another, curious or costly fans; another, china, and so on.

Nothing could give more genuine satisfaction to the collector than the gathering together of rare articles of cut glass. A piece here, a piece there, as ones means allow until one has a collection that will arouse the wildest envy in the hearts of all one's women friends.

Fortunate, indeed, is she whose purse allows her to follow her own sweet will and to have the pleasure of looking across her table resplendent with the flashing lights of fragile crystal.

In the magnificent display of cut glass at Maier & Berkele's the most fastidious taste may be satisfied. The articles were chosen with the greatest care and no more beautiful collection could have been gathered together.

***

East Tennessee Election.

New York, November 22.—At a meeting of the directors of the East Tennessee, Virginia and Georgia Company today, W. G. Oakman was re-elected president, General Sam Thomas re-elected chairman of the board which he resigned last March at the time the announcement of the Olcott plan of re-organization. General Thomas was also elected director of the Richmond Terminal Company in place of George J. Gould, who has declined to serve.

THE YOUTH'S COMPANION

The last year has been the most prosperous of the Sixty-five years of THE COMPANION'S history. It has now over 550,000 subscribers. This support enables it to provide more lavishly than ever for 1893. Only a partial list of Authors, Stories and Articles can be given here.

Prize Serial Stories.

The Prizes offered for the Serial Competition of 1892 were the Largest ever given by any periodical.

First Prize, $2,000. Larry; "Aunt Mat's" Investment and its Reward; by Miss Amanda M. Douglas.
Second Prize, $1,000. Armajo; How a very hard Lesson was bravely Learned; by Charles W. Clarke.
Third Prize, $1,000. Cherrycroft; The Old House and its Tenant; by Miss Edith E. Stowe (Pauline Wesley).
Fourth Prize, $1,000. Sam; A charming Story of Brotherly Love and Self-Sacrifice; by Miss M. G. McClelland.
SEVEN OTHER SERIAL STORIES, during the year, by C. A. Stephens, Homer Greene and others.

The Bravest Deed I Ever Saw,

will be described in graphic language by Officers of the United States Army and by famous War Correspondents.

General John Gibbon. General Wesley Merritt.
Captain Charles King. Archibald Forbes.

Great Men at Home.

How Mr. Gladstone Works; by his daughter, Mrs. Drew.
Gen. Sherman in his Home; by Mrs. Minnie Sherman Fitch.
Gen. McClellan; by his son, George B. McClellan.
President Garfield; by his daughter, Mrs. Molly Garfield Brown.

Your Work in Life.

What are you going to do? These and other similar articles may offer you some suggestions.

Journalism as a Profession. By the Editor-in-Chief of the New York Times, Charles R. Miller.
Why not be a Veterinary Surgeon? An opportunity for Boys; by Dr. Austin Peters.
In What Trades and Professions is there most Room? by Hon. R. P. Porter.
Shipbuilders Wanted. Chats with great shipbuilders on this Subject; by Alexander Wainwright.
Admission to West Point; by the Supt. of U. S. Academy, Col. John M. Wilson.
Admission to the Naval Academy; by Lieut. W. F. Low, U. S. N.
Young Government Clerks at Washington. By the Chief Clerks of Six Departments.

Things to Know.

What is a Patent? by The Hon. Carroll D. Wright.
A Chat With Schoolgirls; by Amelia E. Barr.
Naval Courts-Martial; by Admiral S. B. Luce.
Patents Granted Young Inventors; by U. S. Com. of Patents.
The Weather Bureau; by Jean Gordon Mattill.
Newly-Married in New York. What will $1.000 a year do? Answered by Mrs. Henry Ward Beecher and Marion Harland.

Over the Water.

How to See St. Paul's Cathedral; by The Dean of St. Paul.
Windsor Castle. A picturesque description by The Marquis of Lorne.
A Glimpse of Belgium. The American Minister at Brussels.
A Glimpse of Russia; by The Hon. Charles Emory Smith.
Adventures in London Fogs; by Charles Dickens.
London Cabs. "Cabbies;" their "hansoms." Charles Dickens, Jr.
A Boy's Club in East London. Frances Wynne.

"HOW I WROTE BEN HUR," by Gen. Lew Wallace, opens a series, "Behind the Scenes of Famous Stories." Sir Edwin Arnold writes three fascinating articles on India. Rudyard Kipling tells the "Story of My Boyhood." A series of practical articles, "At the World's Fair," by Director-General Davis and Mrs. Potter Palmer, will be full of valuable hints to those who go. "Odd Housekeeping in Queer Places" is the subject of half a dozen bright and amusing descriptions by Mrs. Lew Wallace, Lady Blake, and others.

All the well-known features of THE COMPANION will be maintained and improved. The Editorials will be impartial explanations of current events at home and abroad. The Illustrated Supplements, adding nearly one-half to size of the paper, will be continued.

FREE

Send This Slip with $1.75.

To any New Subscriber who will cut out and send us this slip with name and address and $1.75, we will send The Companion Free to Jan. 1, 1893, and for a Full Year from that date. This offer includes the Double Holiday Numbers at Thanksgiving, Christmas, New Year's, Easter and Fourth of July. *The Souvenir of The Companion illustrated in colors, 42 pages, describing the New Building, with all its 10 departments, will be sent on receipt of six cents, or Free to any one requesting it who sends a subscription for one year.* 9

to 1893

Specimen copies sent free on application.

THE YOUTH'S COMPANION, Boston, Mass.

Send Check or Post-Office Order at our risk.

ANHEUSER-BUSCH BREWING ASS'N
ST. LOUIS, MO., U. S. A.
—:o.—
WITH THE COMPLETION OF THE NEW BREWHOUSE THEIR CAPACITY IS ENORMOUS AND IS AS FOLLOWS:
Six Kettles per day, equal to ..... 6,000 Barels
Total Capacity per year of 300 days 1,800,000
CONSUMPTION OF MATERIAL:
Malt.—For 6,000 bbls. daily brew, 2 bus. to 1 bbl. beer or total bus. per day 12,000
1,800,000 bbls. yearly brew, 2 bus. to 1 bbl. of beer, total bus. per year 3,600,000
Hops.—6,000 bbls. daily brew, 1¼ lbs. to bbl. beer, or total lbs. per day 7,500
1,800,000 bbls. yearly brew, 1¼ lbs. to bbl. beer, or total lbs. per year 2,250,000
STORAGE
100 Vats requring a floor of 125 feet quare or a total of ..... 15,000 square ft
CAPACITY.
6,000 Vats requiring 50 floors 125x125 feet square, a total of 900,000 square feet
1117dlyw ed sun no 4 n r m

Fifty Years Settles It

CONSUMPTION CAN BE CURED.

If Dr. Schenck's treatment and cure of Consumption were something new and untried, people might doubt; but what has proved itself through a record as old as our grandfathers, means just what it is,

A SPECIFIC FOR CONSUMPTION

and for all diseases of the Lungs. No treatment in the world can place as many permanent cures of Consumption to its credit as Dr. Schenck's. Nothing in nature acts so directly and effectively on the lung membranes and tissues, and so quickly disposes of tubercles, congestion, inflammation, colds, coughs and all the seeds of Consumption as

Dr. Schenck's Pulmonic Syrup

When all else fails it comes to the rescue. Not until it fails, and only after faithful trial, should any one despond. It has brought the hopeless to life and health. It has turned the despair of ten thousand homes into joy. It is doing it now. It will continue to do it throughout the ages. Dr. Schenck's Practical Treatise on Consumption, Liver and Stomach Diseases mailed free to all applicants. DR. J. H. SCHENCK & SON, Philadelphia, Pa.
wed sun wky n r m.

New line holiday neckwear for men. Puffs and four-in-hands, in the latest conceptions, 50 cts. each. Sold the world over at $1.
DOUGLAS, THOMAS & DAVISON.

GEORGIA, FULTON COUNTY—Ordinary's Office, November 21, 1892: J. Gadsden King has applied for exemption of personality, and I will pass upon the same at 10 o'clock a. m., on the 10th day of December, 1892, at my office. W. L. CALHOUN, Ordinary.
nov22-2t

Wedding Presents.

Those looking for something real nice for presents can find nothing more suitable than Haviland's fine china. We have it in beautiful shapes and exquisite decoration.

We have just received a large importation of rich Cut Glass, Artistic Pottery and many new and original things in general Bric-a-Brac.

Our prices are low; come and see if they are not.

DOBBS, WEY & CO.,
61 Peachtree.

State and County tax now due. Pay at once and save costs and interest. A. P. Stewart, T. C.

The Willson Whisky Company
WHOLESALE.
41 Peachtree Street. Telephone 1006.
We sell the following special brands: Gibson's Cabinet, XXXX and Deer Creek, E. Walter's, Baker, Belle of Nelson, Bob White, Oscar Pepper, Old Crow and Hermitage, Newport and "Atlanta Rye" (very old) North Carolina and Georgia Corn. Foreign and Domestic Wines. Irish and Scotch Liquors.

SPLINT COAL.
It is the best Domestic Coal used in Atlanta today. Hundreds of people buy it in preference to all others.
Buy Your Winter Coal Now
WHILE IT IS CHEAP.
A. H. BENNING.,
Telephone 356 and 1131. Yards, corner Simpson Street and Railroad and 357 Decatur Street.

W. B. GUIMARIN, V. Pres. P. D. WILSON, Sec F. J. ENGLESS M.
THE GUIMARIN - ENGLES CO.
STEAM AND GAS FITTERS,
AUTOMATIC SPRINKLERS, PLUMBING AND REPAIRS
CONTRACTWORK A SPECIALTY.
13 SOUTH BROAD STREET, ATLANTA, GA
TELEPHONE 469.
mar 6 1 y sun wed fri

W. S. McNEAL'S
PAINT AND GLASS STORE,
114 and 116 Whitehall Street,
Wholesale and Retail Paints and Oils.
Glass, Varnishes, Brushes, Strictly Pure White and Tinted Leads, Lubricating Oils, and Mortar Stains. For large contracts, very low prices will be made to owners, contractors and builders. Ladders, Gages and Sand Bellows always for sale.
nov 9-1y-sun wed

HE IS INSANE.

The Jury Makes That Decision in Dr. Worsham's Case.

A MACON POLICEMAN FOUND DEAD

A Receiver for Price & Maas Asked for. Local and Personal Gossip of the Central City.

Macon, Ga., November 22.—(Special.)—Dr. W. E. Worsham, son of the county physician an account of whose arrest as a maniac after he had attempted to murder his father, appeared in The Constitution this morning, has been adjudged insane.

The jury of lunacy was assembled at the jail this morning and the scene there enacted was a strange one.

Young Worsham had recovered temporarily from his fit of madness and appeared to be equally as sane and calm while before the jury and afterwards as any member of the jury.

The evidence of the witnesses was, however, very plain. It is evident that the young man's brain has been gradually growing weaker for some months. He has been subject to fits of melancholy, followed generally by strange and unaccountable bursts of passion that seemed to be uncontrollable. The evidence given by the father and especially that part of it dealing with the attack made upon him by his son yesterday was tragic in the extreme and the old gentleman was visibly affected during its recital. He was loath, he said, to strike his son and at first feared that he had killed him with the hammer that he used when defending himself against the madman's onslaught, but it was absolutely necessary to take violent measures in order to save his own life and possibly that of other members of the family.

After a full hearing of the evidence the jury found young Worsham a fit subject for the lunatic asylum and he will be kept in jail until a vacancy can be found for him at Milledgeville.

A Receiver Asked For.

A petition was this morning filed in the superior court asking that the assignment of Price & Maas be set aside and a receiver appointed.

The petitioners are Messrs. H. C. Anthony, Potter & Worthington, A. Lusk & Co., John Dwight & Co. and T. M. Sinclair & Co., all of whom are creditors of the firm.

It is charged that the deed of assignment is null and void because:

1. It was drawn up and the work in connection with it was carried out on a Sunday.

2. Because R. M. Smith, the assignee, is not required in the deed of assignment to give bond, and further because he is allowed to sell the stock and to settle and compromise notes.

The petition askes that the assignee be restrained from selling goods shipped by the petitioners to the firm of Price & Maas, and that a receiver be appointed and the deed of assignment canceled.

Judge Miller issued the restraining order asked for and has set Saturday next as the day for a hearing on the appointment of a receiver.

An amendment to the petition of foreign creditors was filed at a late hour tonight The amendment sets out that the mortgages that were filed on Saturday last, the deed of assignment being filed on Monday are null and void. It is claimed that these mortgages amounting to $28,000 were made without any of the mortgagees being present, and that the mortgagees knew nothing about them. The amendment asks that the filing of the deeds be discontinued and that the mortgagees be made parties in the bill and be brought into court. Judge Miller set the hearing on the amendment for Saturday next, when the main petition will also be set.

Found Dead in Bed.

Henry Abel, one of the best officers on the police force, was found dead in his bed this evening. Heart failure was probably the cause of his death. Abel had leave of absence yesterday and was out hunting. He was to have gone on duty tonight at 12 o'clock, but has already answered the call from the other side of the dark river. He leaves a wife and large family. He was about forty years of age.

Thalian's German.

The Thalian Club of Macon gave their second german of the season at the Volunteers' armory last night.

The affair was as usual one of the events of the society season and was attended by a large number of the beaux and belles together with the society chaperones of the city.

Mr. Paul T. Hill, president of the club, led the german.

The following are among those who were present:

Messrs. John Curd, Charley Caldwell, Jim Holt, Charley Holt, Paul Hill, Dick Jordan, Jim Wilkes, W. W. Hallam, Charley Boifeuillet, Pringle Willingham, Ed Gillican, Jim McCaw, Will Redding, John Hoge, Dr. Stapler, Roland Ellis, George Scott, Lewis Wood, Henry Hodgkins, Dr. Kenan Hall, Walter Corbett, Joe Eddleman, Mr. Boyd, Sid Wiley, Jim Carhart, Jim Blount and Marion Harris.

Mr. and Mrs. Arthur Wood, Colonel and Mrs. Lee Ellis, Mr. and Mrs. Eugene Harris, Mr. and Mrs. Marshall J. Hatcher, Mr. and Mrs. Robert Collins, Mrs. Appleton Collins, Mr. and Mrs. Charles Humphreys, Mr. and Mrs. Basil Wise.

Misses Rebecca Hill, Ida Manghan, Willie Tinsley, Charley Conner, Mamie Hatcher, Daisy Clisby, Ruby Jones, Mamie Lee Wing, Frankie Reid, Meme Wood, Bessie Walker, Annie Wilson, Emma Wise, Courtney Chestney, Eloise Glover, Florence Roberts, Louise Hunter, Ella Rawles.

Sale of the M. and A.

The Macon and Atlantic railroad will be sold by Commissioners R. A. A. Nisbet, W. M. Gordon and C. C. Kibbee on next Wednesday morning.

The sale will take place from the courthouse steps and as the property is a valuable railroad holding, it will no doubt attract a large number of outside bidders.

Local and Personal.

At the residence of Mr. and Mrs. J. H. Hertz a delightful whist party was given last night in honor of Miss Hamburger, of New York, who has stopped over in Macon for a short visit before going to Jacksonville, Fla. The first prize, a beautiful ring, was worn by Miss Etta Greenburg. The booby prize was won by Miss Hamburger. Refreshments furnished elegantly by M. J. Putzel, followed the card party.

"The Little Blacksmith" and Lizzie Evans will appear here on Friday evening, and the production should be witnessed by all lovers of good, clean comedy.

Tomorrow morning at 6:30 o'clock in St. Joseph's Catholic church Mr. Thomas F. Sheridan and Miss Frances Valentio will be married. After the ceremony Mr. and Mrs. Sheridan will leave on an extended bridal tour through Florida, visiting Jacksonville, St. Augustine and all points of interest.

A pleasant little birthday party was given yesterday afternoon by Master Felix Corput Chapman, the ten-year-old son of Sergeant Jim Chapman, to his friends and schoolmates. The party lasted from 2 to 4 o'clock and a pleasant time was enjoyed by all the little ones present. The rooms and tables were handsomely decorated with ferns and flowers.

Last night a pleasant theater party was given in honor of Misses Rhoda Nathans, of Madison, Marks, of Athens, and Heimer, of Savannah. After the theater the party repaired to the Progress Club where supper had been prepared for them.

The engagement of Mr. S. Blounstein and Miss Fannie Fleischer was announced Saturday.

The friends of Mr. Thomas Hudson are urging him to make the race for tax collector of Bibb county.

Last night at the residence of Mr. Morris Harris, on Cherry street, a pleasant reception was given in honor of Mrs. Heimer, of Savannah.

Miss Hattie McKleroy, of Anniston, Ala., has returned home after a two week's visit to Miss Lizzie Lawton, on college street.

Miss Lillian Lochrane will arrive in Macon tonight to visit Miss Ida Mangham. This will bring together two of the most popular and lovable girls in the state.

The young ladies of Macon will give a morning german at the Log Cabin Club on Thursday, at 11 o'clock.

Mr. Henry Harris, president of the Dawson bank, is in the city today.

Mr. Horace Edwards returned yesterday from a business trip to Baltimore.

Mr. Fred T. Newell, a popular young man of Milledgeville, was in Macon yesterday.

Mr. William McK. Cobb, after a pleasant visit to friends in Macon, returned home yesterday.

Mr. Emmett Houser, of The Fort Valley Leader, is in Macon circulating among his many friends.

Mr. T. B. Hill, an old Macon boy, and now a prosperous citizen of Tomsaville, is in the city mingling with his many friends.

AUGUSTA IS HAPPY

Because the Richmond and Danville Has Given Her a Fast Schedule to New York.

Augusta, Ga., November 22.—(Special.)—The new vestibuled limited train on the Richmond and Danville made its first trip out of Augustat today.

It left here at 12:30 o'clock and the through sleeper connects with the vestibule limited from Atlanta at Charlotte reaching New York at 12:50 o'clock the next day. Under this splendid new schedule Augusta is within twenty-four hours of New York, and within eighteen hours of Washington. In the past the schedule between Augusta and Washington was twenty-four hours, and it was necessary to change sleepers at Charlotte or Greensboro. Now a Pullman sleeper runs daily between Augusta and New York.

This new schedule will throw all the northern business to the Richmond and Danville and destroys the Coast Line's business in the Augusta territory. It will also add materially to Augusta's winter business, and will make the Hotel Bon Air more popular than ever.

The Richmond and Danville will also commence running through Pullmans to Florida very soon via Columbia and the southbound to Savannah, which will make the fastest time from New York to Jacksonville and St Augustine.

Indeed, the Richmond and Danville in the hands of such progressive railroad men as General Manager Green, General Passenger Agent Turk, and Assistant General Passenger Agent Sam Hardwick, in Atlanta, are making things hum.

To drive a cough from the system use Dr. Bull's Cough Syrup. It never fails.

BURIED IN CARROLL.

A Prominent Physician of That County Who Died in Atlanta.

Carrollton, Ga., November 22.—(Special.) Dr. L. J. Adderhold, of Waco, who died very suddenly in Atlanta Sunday, was buried yesterday at Bowdon, this county. Dr. Adderhold was one of the most prominent physicians and business men of Haralson. He was stricken some weeks ago with some internal trouble and was carried to Atlanta Sunday for an operation, but he died before the surgical operation could be performed.

The deceased was born and raised near this place, but just after the war he moved to Bowdon, where he resided for many years, and from there he went to Waco. The doctor was once a democratic nominee for the legislature from Carroll.

Hon. S. E. Grow, deputy grand master of the grand lodge of Masons of Georgia, with the assistance of about one hundred Masons, conducted the funeral of Dr. Adderhold at Bowdon yesterday, in the presence of 1,000 people. The deceased was a strict member of the Methodist church, and his funeral was conducted by Rev. John Thurman, one of the oldest preachers in Carroll.

Freddie Croft, the ten-year-old son of Captain Fred Croft, an old and well-known citizen of Carrollton, died this morning.

HOUSTON GETS THE DRUM.

That County Earned It and Has Reason to Be Proud.

Perry, Ga., November 22.—(Special.)—This afternoon the chairman of the democratic executive committee of Houston county received by express an immense bass drum which had been offered by Dr. Attilla Thomas William Lyttle, of Atlanta, as a prize for the county in Georgia giving the largest democratic majority.

Houston takes the drum with ease and returns thanks to the donor.

If you will observe you will see that Houston gave to Mr. Crisp almost one-fourth of his entire majority. The drum is now being paraded through the streets of Perry, and is greeted everywhere with cheers. It will probably be placed in the hands of the Perry Rifles for safe keeping.

Married at Buchanan.

Buchanan, Ga., November 22.—(Special.)—The grandest society event of the year was celebrated here yesterday afternoon at 3 o'clock. Mr. T. G. Ridgedill, one of the most popular men on the Chattanooga, Rome and Columbus railroad, and Miss Mattie Atkinson, of Ruston, La., were married at the home of Captain John A. Ridgedill, the groom's brother. Judge A. D. McEachern tied the nuptial knot. The bride is an exceedingly beautiful and accomplished young lady, and Mr. Ridgedill is a handsome and very popular young man, whose home is in Griffin, where he has a host of friends.

For Light and Water.

Cartersville, Ga., November 22.—(Special.)—The gas and water question of Cartersville has once more come to the front. This time in the nomination of a mayor and aldermen for the ensuing year. The ticket put forward last night in an enthusiastic and largely attend mass meeting of the citizens was a young man's ticket, and the sentiment reflected by them is that of progress. Light and water being the platform upon which they were put forward, and it is hoped that the much mooted question will be easily settled for the good of our city.

An unusual offer—the one that's made by the proprietors of Dr. Sage's Catarrh Remedy. Unusual, but made in good faith. It's a reward of $500 for an incurable case of Catarrh. If you have one, the money's for you. But you can't know whether you have one, till you've tried Dr Sage's Remedy. What's incurable by any other means, yields to that. By its mild, soothing, cleansing and healing properties, it cures the worst cases, no matter of how long standing. That's the reason the money can be offered. There's a risk about it, to be sure. But it's so small that the proprietors are willing to take it.

The symptoms of catarrh are, headache, obstruction of nose, discharges falling into throat, sometimes profuse, watery, and acrid, at others, thick, tenacious, mucous, purulent, bloody, putrid and offensive; eyes weak, ringing in the ears, deafness; offensive breath; smell and taste impaired, and general debility. Only a few symptoms present at once.

UseBrown's Bronchial Troches for Coughs Colds, and all other Throat Troubles.—"Pre-eminently the best." | *Rev. Henry Ward Beecher.*

Bitter Bread Must Go.

Bitter bread is the result of using alum baking powder or cream of tartar that is adulterated with alum. It is nauseating and dyspepsia-producing. Save health and doctors' bills by using Dixie Baking Powder, the standard for purity, healthfulness and general excellence. DIXIE BAKING POWDER COMPANY, 116 1-2 and 118 Peachtree street, Atlanta, Ga.

OFFICE WORLD'S FAIR
Sept. 15, 1893

BLACKWELL'S DURHAM TOBACCO CO.,
Durham, N. C

Gentlemen:

We have Smoked up all the Tobacco at the World's Fair, and have unanimously awarded the Gold Medal for Smoking Tobacco to

BLACKWELL'S

Bull Durham

Congratulating you on your success, we remain Yours truly,

COMMITTEE.

Blackwell's Bull Durham

Has been the recognized standard of Smoking Tobacco for over 25 years. Uniformly good and uniformly first. Bright, sweet and fragant—we invite the most fastidious to test its peculiar excellence.

Blackwell's Durham Tobacco Co., Durham, N. C.

SOME PECULIAR LETTERS

Which Have Created Considerable Excitement in Cartersville.

Cartersville, Ga., November 22.—(Special.)—The ministerial community of the city is the center of excitement here just now. If there is a town in north Georgia that is noted for its law and order that town is Cartersville, and yet within the last few days our preachers have been the recipients of a number of anonymous and scurrilous letters. Rev. Sam Jones was given until the 25th of December to "take up his bed and walk," or if not he was summarily threatened with the "white caps." Rev. Mr. Mashburne, of the Methodist church; Dr. Dobbs, of the Baptist and one or two members of the church have also received these letters. What the object of the scurillous scribbler can be beyond gratifying the evil in his heart cannot be imagined, nor it is safe to say that any attempt of violence would meet with most vigorous resistance.

The matter is being quietly investigated and it is thought that the author will soon be discovered and made to suffer the punishment deserved.

20 Years of marvelous success in the treatment of MEN and WOMEN.

Dr. W. W. Bowes

ATLANTA, GA.,

SPECIALIST IN

Chronic, Nervous, Blood and Skin Diseases.

VARICOCELE and Hydrocele permanently cured in every case.

NERVOUS debility, seminal losses, despondency, effects of bad habits.

STERILITY, IMPOTENCE.—Those desiring to marry, but are physically incapacitated, *quickly restored.*

Blood and Skin diseases, Syphilis and its effects, Ulcers and Sores.

Urinary, Kidney and Bladder trouble. Enlarged Prostate.

Urethral Stricture permanently cured without cutting or caustics, *at home*, with no interruption of business.

Send 6c in stamps for book and question list. Best of business references furnished. Address

Dr. W. W. Bowes, 2½ Marietta St. Atlanta, Ga.

Predon China!

Predon China!

Just received direct from Limoges, France, a large importation of the celebrated China made by Redon. Conneissuers pronounce the Redon China as the finest made in France, outside of the government factory. It is beautiful, and we have game sets, fish sets, dinner sets, chocolate sets, cups and saucers, plates and fancy pieces; all in new designs and beautiful decorations. We have also a full line of Haviland China, which is offered at the very lowest prices.

TOYS! DOLLS! TOYS!

Our second floor is at present a veritable Children's Paradise. In it is located the headquarters of Santa Claus with the largest assortment of Toys and Dolls to be found in the city. Come soon and make your selection before the Christmas rush sets in.

THE - - DRESDEN,

37 Whitehall Street,

L. A. MUELLER, AGENT.

oct16-3m

B.B.B. BOTANIC BLOOD BALM

A Household Remedy

Cures SCROFULA, ULCERS, SALT RHEUM, ECZEMA, every form of malignant SKIN ERUPTION, besides being efficacious in toning up the system and restoring the constitution, when impaired from any cause. It is a fine Tonic, and its almost supernatural healing properties justify us in guaranteeing a cure of all blood diseases, if directions are followed.

Price, $1 per Bottle, or 6 Bottles for $5.
FOR SALE BY DRUGGISTS.

SENT FREE BOOK OF WONDERFUL CURES, together with valuable information.
BLOOD BALM CO., ATLANTA, GA.

nov 6—sun wed fri n r m

AMUSEMENTS

OPERA HOUSE

One Matinee and Night Only, Thursday, November 24th.

HENSHAW
—AND—
TEN BROECK,

—Presenting their Carload of Fun, the—

NABOBS!

EVERYTHING ENTIRELY NEW.
NEW SONGS.
NEW DANCES.
NEW SPECIALTIES.
PRETTY GIRLS.
FUNNY COMEDIANS.
ELEGANT COSTUMES.

Prices—$1, 75, 50 and 25 cents.
nov 20 22 23 24

FRIDAY, NOVEMBER 25TH,

Gov. R. Taylor

—In His Revised and Augmented Lecture—

THE FIDDLE
—AND—
THE BOW!

A Marvelous Combination of Wit, Humor, Pathos and Wisdom.

Prices—Admission 50 cents; reserved seats, 25 cents extra.
nov 20 22 23 24 25

EDGEWOOD AVENUE THEATER

Wednesday, Nov. 23, 1892.
GRAND PERFORMANCE BY THE
JOHN M'CULLOUGH DRAMATIC ASSOCAITION,
for the benefit of the
Catholic Ladies' Benevolent Association,
Under the management of
JOSEPH AUERBACH.

Will be presented the Romantic Drama of Western Life, entitled

NEVADA, or THE LOST MINE!

With a cast composed of some of the leading amateurs in the city.

Tickets, 50 cents.

Can be reserved without extra charge at Bolles & Bruckner's; also to be had at Beermann & Silverman's, Eiseman's clothing store, and of any member of the association.

Beauty . . .

And . . .
Mme. M. Yale's

La Freckla

Mme. M. Yale, the celebrated beauty and complexion specialist, said in one of her famous lectures on "Beauty and the Complexion": Young ladies, remember a pretty face will win for you love, and love will win for you a husband. Married ladies, remember with the decline of youth and beauty your husband's love will grow cold. Youth and beauty is woman's power. Be on your guard against wrinkles, old age and ugliness; they have broken up many happy homes.

FRECKLES.

LA FRECKLA is the name of Madame Yale's famous discovery. It is the only Freckle cure in existence—3 days is sufficient in most cases to effect a cure, and one week where the case is of long standing. There are no Freckles on record that La Freckla will not cure—guaranteed in every instance. For Tan and Sunburn it is instantaneous, removing it instantly upon the first application. The most perfect complexion in the world was obtained by the use of La Freckla—$1 per bottle. Sold at all Druggists, shipped from Chicago in plain wrappers. Mme. Yale's Famous Book, "Beauty and the Complexion," will be sent free to any address upon receipt of 6 cents postage. Ladies may consult Mme. Yale free of charge by mail or at the Temple of Beauty in person. All correspondence strictly confidential.

Send for Price List of Mme. M. Yale's Remedies for removing Wrinkles, Developing the Bust, turning gray hair back to its original color and on all matters pertaining to Beauty. Mme. Yale is the only recognized Beauty Scientist. She can make an old face young again and all women beautiful.

ADDRESS ALL LETTERS

MME. M. YALE

MAIL DEPT., TEMPLE OF BEAUTY,

146 STATE-ST., CHICAGO, ILL.

REAL ESTATE SALES.

ANSLEY BROS.

Real Estate Real Estate

$7,500—Peachtree street, beautiful lot 60x220. By odds the biggest bargain on the street.

$4,750—Crew street, fine two-story house of six rooms and corner lot; can't be beat.

$450 per front foot for gilt edge corner lot 25x100; very close in.

$10,000 for nearly three acres of beautifully shaded land in one and one-half miles of carshed; beautiful part of city and splendid for subdivision; fine speculation.

$2,250 for a lovely Inman Park lot, 100 feet front; very handsomely located.

$5,500 Jackson street, splendid 6-room house and fine lot; beautiful home and very cheap.

$850 each for two beautiful lots on McDaniel street, each 50x140 to a rear alley; exceptional bargains.

$1,400 Johnson avenue lot 50x150, just off of the Boulevard.

$6,250 Pulliam street, elegant house of eight rooms and lot 70 feet front on car line; a magnificent bargain.

$2,100 Capitol avenue lot 53x197 to an alley; cheapest lot on the street.

$3,500 for nice cottage in two blocks of West Peachtree, on nice street; owner very anxious to sell.

DECATUR PROPERTY.

$3,300 for beautiful new 6-room cottage on elegant corner lot fronting Georgia railroad and very convenient to depot and dummy. This is an extraordinary bargain and this price is only good for three weeks.

$800 for beautiful shaded lot 133x400, one and one-third acres.

$1,000 for fine lot on Georgia railroad, near depot and dummy.

Office, 12 E. Alabama street. Phone, 363.

Ware & Owens,

28. Broad Street, Corner of the Bridge.

190 ACRE FARM 1 1-4 miles from Western and Atlantic railroad, sixteen miles from Atlanta. 9-room modern residence, one 3-story and one 2-story barn, twelve acres in apples, two acres in grapes, 80 acres of land that will grow forty bushels of corn or one bale of cotton per acre, six live springs, farm wagons, horse rake, sulky plows, manure distributor, evaporator, cider press, five Jersey cows in milk, public school on place, fronts public road. One of the clearest and best equipped farms in Georgia, all for $8,000, or will exchange for residence or renting property in Atlanta.

JACKSON STREET—Elegant 8-room two story modern residence 50x140.

150x200 WEST FAIR STREET, corner, belgian blocks and sidewalks down, will subdivide into seven good 50-foot lots that would be cheap at $700 each, only $2,500.

$1,500 6-room one half mile from car shed, near Edgewood avenue, renting for $20 per month.

100x100 PIEDMONT Avenue, near Ellis street, only $2,750.

SEVERAL NEW COTTAGES, conveniently located on easy monthly payments.

IF YOU WANT to buy, sell or exchange, come to see us. Telephone 506. Ware & Owens.

SAM'L W. GOODE. A. L. BECK.

Sam'l W. Goode & Co.'s

Real Estate Offers.

MONEY TO LOAN on Atlanta real estate for three or five years.

5 ACRES ON the "Nine Mile Circuit" electric line, opposite the beautiful suburban home of Green Adair and J. C. Bridges, quick schedules to and from the city, improvements going on property enhancing in value, $1,000 per acre in liberal payments.

$3,500 FOR NEW 2-story 7-room residence in fine neighborhood on a lot 50x160 feet, one block from car line on south side this side of Georgia avenue.

MICA MINES well tested and developed, and samples in our office, the best mines known in the south.

30 ACRES THREE miles from Kimball house, good 4-room dwelling, new barn and stables, fruit and grapes, long front on McDonough road with beautiful grove; near E. T. V. & Ga. R. R., running water, very choice truck and dairy farm; only $500 per acre. Easy payments.

43 ACRES adjoining J. L. Dickey's place on McDonough road, at four mile post, very cheap at $200 per acre.

SPRING STREET lot 50x120 feet one block from West Peachtree electric line, $1,600.

WILSON AVENUE LOT 80x200 feet to alley for $3,500.

$1,600 FOR 8-ROOM house, well rented at $15 per month to good tenants; a lot 45x110 feet to alley.

$2,550 PER FOOT for 67x205 feet northeast corner West Peachtree and Davis streets, opposite Professor Smith's house.

FOUR ACRES ON HILL street, with 3-room house for $2,500.

$14,000 FOR ONE of best north side homes, new, ten rooms, 2-stories, all modern conveniences, lot 75x190 ft. to alley, and a corner

$1,080 FOR JACKSON street lot 65x97 feet, with rear fronting another street.

$3,000 for 5-room East Hunter street central cottage on corner lot in good neighborhood

$3,000 FOR A 6-ROOM and a 3-room dwelling on East Fair street, corner lot 50x100 feet, on car line, in good neighborhood.

NO. 367 EAST HUNTER street, a 5-room cottage, new and nice, pavements and walks made, neighborhood excellent, car line in rear, $2,500.

"THE BALLARD HOUSE" on Peachtree, with fifty-four rooms, completely furnished, water, gas, heater, elevator, always full of boarders, lot 108x290 feet, on best street in city, at price and on terms which make a profit sure to investor now.

FARMS in all directions about Atlanta, and in all parts of the city. Buy real estate from us. Samuel W. Goode & Co.

G. W. ADAIR. FORREST ADAIR.

G. W. ADAIR,

Real Estate

14 Wall Street, Kimball House.

The demand for offices in new modern office buildings is rapidly increasing, and I have a few nice offices left in the

Kiser Law Building,

Corner Pryor and Hunter streets, with first class elevator service and steam heat.

The offices are well arranged, splendidly lighted and ventilated.

Call at my office and select your office.

G. W. ADAIR,
13 Wall street.

J. A. SCOTT. ISAAC LIEBMAN.

Scott & Liebman,

Real Estate, Renting and Loan Agents,

No. 28 Peachtree Street.

WE HAVE $2,500 on hand to loan on improved city property at 8 per cent. Money in bank; no delay, if security is satisfactory.

$1,300 buys 5-room house or Flat Shoals road; dummy line in front; lot 50x210. $400 cash, balance $20 per month

$5,000 buys beautiful home of 9 rooms on Irwin street. $1,000 cash, balance $52 per month.

$750 buys corner lot, 70x170, on West Fair street; cheap; worth double the money.

$1,000 buys 44x125 to alley; beautiful lot on Linden avenue; 1-2 cash, balance easy.

$7,500 buys elegant home, large corner lot on Jackson street. Let us show this to you.

$4,500 buys 9-room house, (new) lot 100x300, in Edgewood; convenient to electric car and Georgia railroad; best neighborhood. Terms can be made.

We have a party with $600 to $800 cash who wants to buy a cheap lot for a speculation. If you have one and want to sell cheap, we might make a trade for you. Wants to pay cash.

$500 buys corner lot, 75x200, on Boulevard, DeKalb, near Bell street. Terms very easy.

$1,800 buys 100x200 to alley in Copenhill.

$3,250 buys 50x200 on Jackson street, near North avenue.

SCOTT & LIEBMAN, 28 Peachtree St.

State and County tax now due. Pay at once and save costs and interest. A. P. Stewart, T. C.

A BRILLIANT BIRD,

always catches the eye and holds the attention. Fine feathers make a fine bird and even the rarest beauty is not above the assistance of adornment. It's an ensemble of brilliancy, an exhibition of art, a gallery of beauty that we are presenting for the inspection of our patrons. We're right on the brink of the holiday season when making presents comes as natural as eating and you can present nothing so acceptable as a selection from our stock of watches. The assortment is large and warranted and our prices are always the lowest.

A. L. DELKIN CO.,

69 Whitehall St.

DIAMONDS.

IF YOU WILL LOOK,

and you can't help doing so, if you get within eyeshot, at our stock of diamonds, you will see a sparkling display. If the sight doesn't afford pleasure, then you must be one of the few whom the beautiful and artistic have lost their power to charm. The decrees of fashion are as inexhorable in jewelry as in the matter of costume and it's an object-lesson in correctness to see our stock. Look before deciding what to purchase and when you've decided, buy from our stock at prices as satisfactory as the goods themselves

We make a Specialty of fine Engagement, Wedding and Birthday Rings and make our own Settings, and having the largest Jewelry Factory in the South.

Remember we have only one store,

NEXT TO HIGH'S.

69 Whitehall St.

THE A. L. DELKINCO

THE CONSTITUTION.

PUBLISHED DAILY, SUNDAY AND WEEKLY

The Daily, per year ..... $ 6.00
The Sunday (20 to 28 Pages) 2.00
The Daily and Sunday, per year 8.00
The Weekly, per year (12 Pages) 1.00

All Editions Sent Postpaid to any address.

At these reduced rates all subscriptions must be paid in advance.

Contributors must keep copies of articles. We do not undertake to return rejected MSS., and will do so under no circumstances unless accompanied by return postage.

12 CENTS PER WEEK

For THE DAILY CONSTITUTION, or 50 cents per calendar month. Sixteen cents per week for THE DAILY and SUNDAY CONSTITUTION, or 67 cents per calendar month; delivered to any address by carrier in the city of Atlanta. Send in your name at once.

NICHOLS & HOLLIDAY.
Eastern Advertising Agents.
Address, CONSTITUTION BUILDING, Atlanta, Ga.

Where to Find The Constitution.

THE CONSTITUTION can be found on sale as follows:
New York—Brentano's, No. 5 Union Square.
Fifth Avenue Hotel News Stand.
Cincinnati—J. R. Hawley, 162 Vine street.
Washington—Metropolitan Hotel.

TEN PAGES

ATLANTA, GA., November 23, 1892.

The Commercial Club.

We present elsewhere in this issue an interesting interview with President J. G. Oglesby, of the Commercial Club, concerning the early opening of this well-known institution.

The information given by President Oglesby will be very gratifying to the business men of Atlanta, to whom is promised a social down-town business man's club, as complete in every detail as any organization of its kind in the southern states. Indeed, it is probable that there is not another similar institution in all the south, with the possible exception of Louisville and Richmond, whose equipment will be more thorongh, or whose scope of usefulness will be more fully occupied.

Mr. Oglesby has just returned from a visit to Bloomington, Ill., where he went with a committee from the club to invite the vice president-elect to be present at the formal opening of the club. General Stevenson accepted for himself and his interesting family, and will visit Atlanta on the 21st of December, on which evening the doors of this club will be thrown open to the membership. The occasion will be one long to be remembered, and under the experienced direction of President Oglesby and his assistants will, of course, meet every expectation that Atlanta's distinguished guests can entertain, and it is but natural that they should look for great things from Atlanta, which has established a national reputation for hospitality in the splendor of the several entertainments which have been tendered its distinguished guests on festive occasions.

The Constitution congratulates the city on the early opening of the new Commercial Club, and it congratulates President Oglesby, particularly, on the success which has crowned his efforts, above all others, to give Atlanta just such a business man's club as the Commercial Club will be.

Purge the Pension List.

We believe that the policy of the democrats on all the issues that affect the people should be as simple and as straightforward as their policy on the tariff. In the interest of the taxpayers of the country—in the interest of justice and patriotism—they will be compelled to reform the pension legislation of the republicans; they will be compelled to purge the pension list of the frauds that have swarmed upon it under the republican administration.

The people have small comprehension of the enormity of these frauds. Under the Harrison administration, which, for partisan purposes, has winked at the corruptions of the pension commissioner, the pension sharks and claim agents have been making a continuous raid on the treasury department. The upshot of it is that at the coming session congress is expected to make an appropriation of $186,000,000 for the payment of pensions.

There will be on the pension roll, on the first day of January, 1,000,000 pensioners! Although the war ended more than a quarter of a century ago, the pensioners are now in the proportion of nearly one in twelve to the voters of the whole union. This proportion shows that enormous frauds have been perpetrated and that the people are wronged and robbed every hour that the frauds are permitted to continue. More than 40 per cent of the revenue of the government is absorbed by the pension list.

The New York World has summarized the enormity of the list so that even the casual reader can understand and appreciate it:

The pension list costs $120,000,000 more than the entire expenses of the government in the year before the war. It has increased $160,000,000 since 1877, when the war had been ended a dozen years.

The number of pensioners on the 1st of January will almost equal the regular standing armies of France and Germany combined, which contain 1,046,000 men.

The cost of the list exceeds by $73,000,000 the annual cost of the great standing army of overtaxed Germany. It exceeds by $56,000,000 the cost of the standing army of France.

Under the reckless ingenuity of rapacious claim agents and the partisan zeal of a corrupt pension commissioner the list is increasing at the rate of $350,000 a month. If not checked the cost for 1894 will reach the enormous sum of $200,000,000!

In the interest of honest government and in justice to the taxpayers of the country the pension lists must be purged and purified, and the democratic congress should go about the work boldly and earnestly. The people will endorse the work if it is conscientiously done.

There was a time when such a suggestion, coming from a southern newspaper would create quite a commotion among the republican newspaper blusterers; but that time has gone by. The people of the north have long ago discovered that the people of the south do not object to the bestowal of pensions on deserving federal veterans. The ragged and homeless condition of some of our own veterans has caused our sympathies to flow out to the old soldiers on the other side, and we do not begrudge them one cent of the pension money which they may secure. They have earned it.

But we do object to the frauds and dummies that are drawing money for the benefit of the pension sharks and agents who have had corrupt control of the pension department under Harrison. Give the old soldiers their just dues; sustain their widows; but by all means cleanse the pension rolls and the pension department itself of the fraud and corruption that have been given free play by the republicans.

The Confederate Home.

The bill accepting the Confederate Home is the special order for today.

Our people are familiar with the leading facts of the case. A number of generous Georgians, with a few sympathizing friends outside of the state, built and equipped the Confederate Home with its spacious grounds, and tendered it to the state as a free gift. The property has rapidly increased in value, and is estimated to be worth at the present time $250,000. It will cost the state a mere trifle to maintain the home in proper style for a few years, and when it is no longer needed as a shelter for our destitute and homeless veterans, it will probably be worth a round million, and even as an investment it will yield a satisfactory profit, though, of course, this is not the ground on which its acceptance is urged.

In the recent state election the third party made this matter an issue, and was overwhelmingly defeated. The public sentiment of Georgia was expressed in the most emphatic and unmistakable manner, and our lawmakers thoroughly understand the wishes of their constituents.

We believe that the general assembly will discuss and decide this question in a broad-minded and patriotic spirit. Every southern state has provided a home for its veterans at the expense of the public. Georgia would probably have done the same, but fortunately private enterprise has made it possible for us to acquire a magnificent property upon the sole condition that we maintain it as a home for our old soldiers during the few years that it will be needed for that purpose.

Our readers have not forgotten the disappointment and the harsh criticisms caused by the action of a former legislature in rejecting the home. For a time it seemed that Georgia stood alone as the only civilized state in the world that had deliberately refused to provide a shelter for the gallant heroes who had wrecked their health and their fortunes in her defense. But we have had time for the people to act and declare their will and there is no longer the slightest uncertainty. Our faith in Georgia has never wavered during this long controversy. The people of this historic commonwealth love and honor the men who wore the gray and they will not see those who cannot help themselves suffer in their old age. It has been suggested that some of the opposition to the home was due to the fact that it was regarded as an Atlanta institution. We do not believe that this idea will control a single vote. It is known that Atlanta pays about one-seventh of the taxes of the state. She pays out twenty times more than she receives in return in any shape. She goes deep down into her pockets to support the public schools, asylums and other institutions of the state, and as she grows and prospers her burdens multiply. This is so well understood that no fair-minded citizen will object to the location here of a splendid and patriotic charity reaching out to benefit the old soldiers in every county. There is nothing local in it, and in the end it will cost the state nothing. Stripped of all sentiment, and regarded purely as a matter of business, the Confederate Home is a good investment!

The Cleveland Comet.

The new comet, which we take the liberty of naming the Cleveland comet, appears to be a very interesting object. It can be discovered with an opera glass, any fair night, two or three degrees north of Andromeda—nearly overhead—and, when once discovered with the glass, is faintly visible to the naked eye, appearing as a chunk of nebulous matter.

There are many reasons why it should be called the Cleveland comet. It was discovered about the time of Mr. Cleveland's election, and it has caused as much confusion and perplexity among the astronomers as Mr. Cleveland's candidacy caused among the political leaders and prophets. Moreover, it promises to be one of the most conspicuous and interesting objects in the heavens in the course of a few more months. To cap the climax of comparison the astronomers are as sadly at loggerheads about the new comet as the politicians were about Mr. Cleveland.

But here the resemblance ends. The comet is approaching, while Mr. Cleveland it here. He is on the spot. We know his orbit, and it is unnecessary, therefore, to compute it. We know that there is nothing nebulous in his composition. He is all nucleus, and there is nothing eccentric in his periods.

Perhaps the most interesting feature of the Cleveland comet thus far is the fact that the astronomers are about to claw one another on account of it. The comet, therefore, is making an object lesson of the astronomers. It has put them in action, as it were, and now the public is puzzled to know what to believe. It used to be that they agreed in assuming the absence of an atmosphere on the moon; but they also agreed that a body without an atmosphere of some kind could not shine with reflected light. Now some one has discovered an atmosphere on the moon, (so it is said), and several dependent theories must be reformed or abolished.

But the Cleveland comet has caused a pretty to-do in scientific circles. One astronomer says it is approaching the earth at the rate of 60,000 miles a second, and that it is sure to come in contact with the atmospheric envelope of this admirable planet of ours. Another says it is moving at the rate of twenty-four miles a second, and that it will gradually disappear after the 27th. One says it is coming directly towards the earth. Another says it isn't. One says it will be very near to us on the 27th, and will be as large as the full moon. Another says it is further away than Jupiter and that it will not be at its brightest and best until something like a year hence, when it will enter the orbit of the earth, and be a conspicuous feature in the heavens, possibly visible in the daytime.

This last is the theory of Professor Henry M. Parkhurst, of New York, who knows as much about it as any of the astronomers, and is not so cock-sure in regard to his opinions as the most of them. Professor Parkhurst thinks the Cleveland comet is far away and that it will gradually approach the earth until it forms in the sky a spectacle as beautiful and as imposing as the great comet of 1858, which covered half of the heavens with its shining tail.

Let us be prepared to enjoy to its utmost the spectacle which the Cleveland comet of democracy promises to provide for the nations of the earth.

On to Chicago.

This morning, through the courtesy of the East Tennessee, Virginia and Georgia railroad, Governor Northen and committees from the senate and house of representatives, accompanied by a corps of newspaper correspondents, leave for Chicago, to see the world's fair buildings. The party is in charge of Colonel B. W. Wrenn, the general passenger agent of the East Tennessee system, through whose interest in seeing Georgia exhibited at the world's fair, the invitation was extended.

Those of the Georgia delegation who have not visited Chicago recently will be amazed at the enormity of the preparations. There has never been an exposition on the globe that will compare with it.

This is a splendid opportunity for the legislative committee. They will be able to see what has been done and then will fully realize the necessity of Georgia having an exhibit. They should return firm in the opinion that Georgia should and must be represented. When the people of Georgia realize the necessity of an exhibit they will find means of making one.

The State Militia.

Georgia favors an increased appropriation for the state militia. Extracts from leading editorials in Georgia newspapers all point to this. The need for a proper maintenance of a militia has been fully demonstrated in these columns from time to time, and it rests with the legislature, which now has the question under consideration, as to whether or not the state soldiery shall be supported in the manner it deserves as a state institution and a shield and safeguard.

Attention has been called to the efficient service rendered by the militia in the past; if, therefore, this service is to be continued, it must be encouraged, and in such simple manner as will add to its efficiency.

It has never had the encouragement it deserved; but it is in the hands of the legislature to give it the meed of its deserts and recognize in a substantial way its faithful services.

A Word About Tomorrow.

Tomorrow will be Thanksgiving Day. Some of our old-timers consider it somewhat of an innovation. They say that the Puritans started it in Massachusetts about 270 years ago, and that it is not a southern custom.

Suppose we look into it briefly. Englishmen belonging to Puritan families settled in the south, as well as in the north, and so did the Huguenots. There were cavaliers north of the Potomac, and also south of that river. Recent researches into our history and genealogy show that ours is a badly mixed up race. But, to return to Thanksgiving Day. We deny that it is essentially Puritanical. It belongs to all Christians in all Christian lands. If we have been somewhat late in adopting it, that is no reason why we should give it up altogether.

When we think of the blessings showered upon us by the Almighty during the past year, every heart should be inclined to make a public expression of our gratitude to the great Giver of all good things.

No matter where Thanksgiving Day came from, it is ours now, and our warm-hearted and religious people will observe it in a manner suited to the occasion.

They Favor the Home.

The Georgia newspapers are almost a unit in their advocacy of the Confederate Home. The objections raised to it are now, as they were when the issue was first made in the legislature, confined to solitary instances; the general sentiment of the people of the state is largely in favor of the establishment and maintenance of the home.

In the populous cities, as well as the villages of the state, this sentiment obtains, and the impetus given it by the agitation of last year has been productive of increased interest. One has only to glance over the Georgia exchanges in order to see how widely this interest extends. It seems to be a grateful and patriotic impulse which is moving the people to speak out in this matter, which should be dear to the hearts of all Georgians.

If the people were polled on this issue we daresay their vote would be overwhelmingly in favor of the home. They have spoken through the press, in no uncertain tones, and the verdict of the people is the verdict which should stand.

The astronomers cannot find out where the comet is at.

With only one election, Ohio cannot expect many offices under the new administration.

To think that in Georgia the old confederate soldiers should be begrudged a home. Harry Edwards will have to have another confab with the man on the monument.

Mr. Harrison has now become a civil service reformer for the purpose of keeping his henchmen in office. This is the saddest wriggle the little man has made.

The republicans want Mr. Schurz to go in the cabinet. They were not very fond of him, however, when he was in the Hayes cabinet.

Where is Editor Halstead at?

Colonel Fred Mussey is lifting up his voice in the Washington wilderness. We are glad the colonel has survived the general wreck.

EDITORIAL COMMENT.

The prosecution of a jeweler's clerk in a Brooklyn police court has revealed a rather curious method of carrying off plunder. For a long time past the jeweler has been missing the gold fillings, diamond dust and other precious chips of the manufacture of jewelry. And it took a good deal of watching to determine where they went. He finally caught this clerk in the act. His method was to grease his hand, and lay it on the workman's bench, when the valuable bits would stick to it, and then wipe it on his long hair. After getting home a fine tooth comb and water would recover the plunder. The jeweler says he has lost thousands of dollars through this trick.

A sixteen-year-old girl landed in New York a week ago who is supposed to be the largest woman in the world. Though so young, she already measures seven feet and ten inches in height, and is still growing. Physicians who have seen her says that there is every prospect of her gaining another foot. She was born in the south of France, and is on her way to Chicago to be put on exhibition. Her hands is twelve inches long by six broad, and her feet, by actual measurement, are sixteen inches in length. It is said that her parents were rather under the average in statue, and that none of her ancestors, so far as known were of abnormal height. There is nothing unhealthy about her immense size. She is rather spare in figure, possesses great strength and energy, and weighs 210 French pounds.

Miss Kate Marsden before setting out on her second journey to the haunts of the Siberian lepers, has received yet another sign of royal favor. After having an hour's interview with Queen Victoria when her majesty expressed a wish that Miss Marsden's forthcoming book on her experiences among the lepers should be dedicated to her, a special messenger was dispatched from Balmoral to London with a large autograph photograph of the queen, and a very beautiful brooch. Both these presents her majesty wished Miss Marsden to regard as tokens of the deep sympathy with the good work of the latter among the lepers. The brooch itself is quite a work of art. It represents a golden angel—the angel of victory—standing on a large pearl, with the inscription "Victoria Regina" on a scroll across its breast. This brooch, it is understood, is only given by the queen as a very special mark of favor.

JUST FROM GEORGIA.

Love's Loyalty.

Love leaneth alway where its love hath need,
And suffereth long, and still is sweet and kind,
With hands of gentleness it guides the blind
And heels with kisses all the wounds that bleed.
That is not love which trampleth out the seed
Which might bloom into harvest: Love would find
In fields all fruitless some rare sheaf to bind—
Some wordrous flower in the wildest weed!
Yea! if Love had a heaven high as God's—
Starred, beautiful and splendid, Love would come,
Though crowned with glory, to black pits of shame,
And shield its own from all avenging rods—
Kiss all the darkest, deepest sorrows dumb
And give a glory to a ruined name!

FRANK L. STANTON.

The Brunswick Evening Advertiser has been greatly improved in its general appearance. A new headline has added considerably to its attractiveness. Editor Wrench is bringing The Advertiser to the front.

A country editor puts the old question in new shape, and says to his subscribers: "Brother, don't stop your paper just because you don't agree with the editor. The last cabbage you sent us didn't agree with us either, but we didn't drop you from our subscription list on that account."

Happy on the Way.

Thanksgivin's happy on the way, an' comin' with a rush;
The turkey's feelin' far from gay, an' we're a-feelin' flush;
An' the poor relations comin' from the country far an' near,
Will soon be sayin' grace with us an' leadin' us in prayer.

Thanksgivin's happy on the way, an' we are happy, too;
The turkey is the only chap round here that's feelin' blue;
But we're goin' to try an' make up for his sorrow an' his loss,
By servin' him in good old style, with fine cranberry sauce!

Brief and Breezy.

The Briefest and most original obituary on record is the following from The Smithville News:

"I will monkey with this paper awhile. J. F. Proctor."

The Billville Banner is in receipt of the following letter from Bass Station, Ala. It speaks for itself:

"We have a horse—not a mule—which is nearing death's door, and has a war record worthy of commentation; and reading in this week's Constitution where you eat on a mule and made $7, thought, perhaps, you would come up and sit on our horse and take his war record. We will let you have the record cheap; that is, at about $25; and, too, we guarantee it to fit any man or editor not over six feet seven inches by four feet two inches. As you are dealing in war records it will be to your interest to come up and investigate this noble old animal's record. If you find it impossible to leave the paper, we will sit on the horse and mail you the record, then you can remit us the money in registered letter. Answer by return maill."

Pass Your Plate.

One idea of thanksgiving
Is—the world with all its woes
Owes every man a living,
And down the turkey goes!

Says The Crawfordville Democrat: "The editor of The Billville Banner should be happy now. He has probably won enough clothing on Cleveland's election to keep him supplied for several years."

Says The Augusta Herald: "If Georgia will not raise $25,000 to be represented at the world's fair she might as well stop crowing about being the empire state of the south."

Fall in Line.

The comets, coming through the sky
Upon their paths erratic,
Are torchlights for the victory
Sepreme and democratic!

The Savannah Press has celebrated its first anniversary. It is in a splendid condition financially and every other way. The Press deserves the great success it has attained. It is an excellent evening paper.

THE AFRICAN EXODUS.

Some Lowndes County, Georgia, Colored People Wish to Go to Africa.

Editor Constitution—On the 9th of the present month the negroes of Lowndes county, one of the extreme southern counties of Georgia, addressed a letter to United States Commissioner Erwin, asking for information as to the best way of emigrating to Africa. They stated that they were inexperienced in this business and they were anxious to obtain knowledge as to the best way of accomplishing their object in reaching the sunny shores of Africa. Some of them owned land, which they were anxious to sell to defray the expenses of the journey.

This desire on the part of our negro population in the south to emigrate to the land from which they originally came has found frequent expression of late years and it would not be at all strange if, in the near future, there should be signs of a general exodus of our colored people.

In the early days, before the war, the African Colonization Society was formed at Washington to aid in sending emancipated slaves to Liberia. One of our great statesmen, Henry Clay, was president of this society, and many a ship load of emancipated slaves were sent out to the republic of Liberia, of which, at that time, President Roberts, a colored man of great learning and intelligence, was the chief executive officer.

The descendants of these early emigrants to Liberia have become a rich and prosperous people. They are industrious and thrifty, and during their residence in Liberia they have done much towards the civilization and Christianizing of Africa. Indeed, it may be that the final redemption of Africa may be brought about by the influence of our negroes in the south, if they should once determine to make Africa their home, and to emigrate thither.

Of course, the southern people would miss them greatly in our cotton fields, and wherever they are employed, but after all, would it be right to detain them in this country, where they are so useful, if they should express a general desire to return to the land from which they originally came, and where they would become so powerful a factor in the regeneration and civilization of Africa, where our missionaries for a hundred years have as yet accomplished so little.

This may yet become the great problem of our own country and of the whole Christian world, and if the southern people should ever be called upon to make the sacrifice and to let these people depart and fulfil their mission in Africa, should we be so selfish as to deny that their exodus from the south would no doubt be attended with the greatest benefit to themselves and to the people of their color among whom they might settle? The little republic of Liberia would have a chance to become a great and powerful nation and it would extend along the west coast of Africa and into the interior, and could become under God's providence the home of a mighty people.

It may be expected, therefore, that now, in our own day, will be the time and the occasion for the African Colonization Society at Washington to commence its believed useful and philanthropic work. This Society will undoubtedly be revived and re-organized and fully prepared, not only to give such information as the colored people of Lowndes county are now seeking, but also to aid and assist those who are anxious to emigrate. The society at this time can accomplish its cherished object and the attention of philanthropic and benevolent people both north and south will be called to the merits of the cause. For more than a century the great societies for promoting foreign missions, both in the United States and in England, have accomplished but very little in Africa.

Colonization of our colored people upon "Afric's Golden Sand" would solve the problem most effectually and the colored race would have the opportunity to reach that condition of prosperity, happiness and independence for which they claim they have so long striven in vain and can never realize in the south.

The climate of Liberia is salubrious and the soil is immensely fertile. Our colored people in Liberia could raise coffee, which is really cultivated and very profitable; sugar cane, which grows naturally from the seed, and besides the greatest variety of fruits and vegetables. As soon as our colored population show a general desire to emigrate to this new and most important field of Christian missionary usefulness, where they will be both independent and

"Monarchs of all they survey,"

while

"Their rights there is none to dispute,"

the means of reaching Liberia will be provided by the Colonization Societies. Ships will enter our southern ports, obstacles now seemingly insurmountable will disappear, and the Christian world may behold a great exodus, something like that when the children of Israel fled from bondage in Egypt and sought the promised land.

FARNESS.

ETCHED AND SKETCHED.

Colonel John Milledge and Hon. Felix Corput were talking a day or two ago in the statehouse when Colonel Milledge happened to remark:

"Felix, I see that a comet is coming towards the world at the rate of a million miles a minute and that it has been computed that it will reach us about Sunday."

"Sunday," said Mr. Corput, thoughtfully. "That's tomorrow. Well, I'm going home tonight. Not that I'm much bothered about the comet hitting Georgia, but because I do know that if she somes this way she is bound to stop in Atlanta. Nothing can give Atlanta the go-by."

Mr. Corput did go to Rome and when he picked up his Constitution Monday morning he glanced over the arrivals to see at which one of the hotels the newcomer was stopping.

* * *

Atlanta has never witnessed a more exciting campaign than the one which is now on for sheriff of Fulton county. There are three good tickets in the field and no matter which one of them impersonates the successful "Eli" the county is sure of an excellent and patriotic administration. A funny thing about the race is the manner in which the prepositions "in" and "out" are applied to the different tickets. The ticket that is headed by Mr. J. J. Barnes is classified as the "in" ticket; the one that is headed by Colonel Howard is the "out" ticket, while the one that is headed by Captain J. W. Morrow is the "in-out" ticket. It is quite a mixture and Atlanta is going to witness a very interesting fight.

* * *

The Chi Phis will meet in New York next week and the address at the annual banquet will be delivered by Judge Emory Speer, of Macon. Judge Speer's theme will be "Our Great Republic." Among those who will go from Atlanta will be Mr. Charles Rice, deputy clerk of the city council.

* * *

In the report of the organization of the Sabbath Union an impression was made which might probably do an injustice to Rev. Dr. Cleveland.

Dr. Cleveland is the secretary of the Ministers' Evangelical Association of Atlanta, and at the request of Rev. Dr. George, who is here in the interest of the Sabbath Union, he called a special meeting of the association. The meeting was held at the appointed time and place, and the subject of organizing an auxiliary Sabbath Union in the city of Atlanta was forcibly presented by Dr. George. The association decided to organize such a union and Dr. Cleveland was unanimously chosen president of the union, but much against his wish and inclination. The association has done a wise thing in the selection of Dr. Cleveland for this important position, as no man in the city is more pronounced in his views on the Sabbath question.

* * *

Rev. W. J. Scott's second lecture on "The Seventh Decade of American history" will be delivered Friday night at the First Methodist church. Dr. Scott's historical lectures are very popular with our cultured citizens, and he will doubtless have a large audience.

* * *

Several days ago the death was announced in the city papers of Captain J. L. Matheison, of Buckhead district, and the friends of that well know citizen of Fulton county, were sorely distressed at hearing the news. It develops, however, that the announcement was a mistake, and it arose in the misunderstanding of the messenger from Buckhead who brought the news. It was a son of Captain Matheison who had died, and the similarity of the names caused the misunderstanding. About two years ago Captain Matheison lost his oldest son, J. L. Matheison, Jr., and his second son, John, died several days ago. While the friends of Captain Matheison will deeply sympathize with him in his misfortune, they will be gratified to know that he is still spared and is as vigorous and hearty as ever. He is an old citizen of Fulton county, and has the full confidence and respect of all who know him.

Will Withdraw Their Steamers.

Washington, November 22.—The Guion line of steamers have instructed their agents in New York to lease their docks and have served notice on the treasury department that in consequence of the restrictions placed upon the shipment of immigrants they will for the present withdraw their steamers from the trans-Atlantic service. It is intimated by the representative of the steamship company here that others are contemplating taking similar action, at least for the winter months, until the tide of summer trade sets in.

Sent Up for Perjury.

Kingston, N. Y., November 22.—Matthew Trumpbour, assistant treasurer of the wrecked Ulster County Saving institution, was this morning sentenced to five years' imprisonment. Trumpbour was found guilty of perjury last week.

Judge McComas.

Washington, November 22.—The ex-secretary of the national republican campaign committee, Hon. Louis E. McComas, of Maryland, recently appointed justice of the supreme court of the District of Columbia, qualified this morning and entered upon his new duties.

THE ROAD CONGRESS.

Professor C. M. Strahan, of the University, Talks.

SOME GOOD RESULTS TO FOLLOW

A Very Interesting Interview from a Prominent Delegate to the Convention—Good Roads to Come.

Professor C. M. Strahan, of the State University, was in Atlanta yesterday on his return from the road congress held in Memphis, a few days ago.

When asked by a Constitution representative for an expression of opinion about the bearing of that meeting upon the question of good roads, Professor Strahan said:

"A gratifying growth of interest in the question of good roads has taken place since the congress was held in Atlanta in 1891. This is shown by the recent formation in Chicago of a well organized body under the name of the international league for good roads, with such men as Leland Stanford, of California, General Roy Stone of New York, and Philip D. Armour, of Chicago, on its board of directors.

"Not only this, but the press throughout the past year has been very active in spreading wholesome ideas regarding good roads. None of the great dailies have been more active in this work than The Constitution. A further endorsement of the movement is found in the unanimous agreement of all the educators of this country published in the form of letters, in a pamphlet which is issued by Colonel Albert A. Pope, of New York, and which embraces the names of several hundred of the most well known men in this country.

"The Memphis congress was inspired by the progress which has been made, and derived a further inspiration from the fact that its meeting was held in Tennessee, where the recent conflict between convict and free labor gave tremendous emphasis to the question of convict labor on public roads.

Nearly All Represented.

"Nearly all of the southern states were represented in the congress, and the National League for Good Roads had its representative in the person of Mr. E. H. Thayer, of Iowa. The sessions of the congress were exceedingly harmonious and full of interest. The discussion was guided under the following heads and was heartily participated in by all of the members present:

1. Reports from the states represented.
2. What classes of roads should be properly included in an effective road system? Are we limited to the use of the macadam road?
3. Under what circumstances should convicts be used upon the public roads?
4. From what source should the means for road improvement be derived?
5. Is it better for counties to build good roads rapidly under a bonded debt, or slowly under annual taxes?
6. Are we to expect opposition from the railroads and other corporations?
7. What legislation do we need? Shall the county be the unit under the local option principle?

What can we do to educate the masses to a sense of the importance of good roads?

The Cause of the Meeting.

The resolutions which express the sense of this congress bore principally upon three points. The first was in regard to uniting the southern states with the national league, and thereby securing a national organization and a uniform policy. This motion was heartily concurred in by the congress and each member was urged to bring the matter strongly before the people of his own state.

"Second—They further endorsed, emphatically, the principle of having the work of road improvement done under competent engineering supervision.

"Third—They heartily urged the employment of the convicts upon the public roads. The plan under which this should be done was that each county should work its own misdemeanor convicts, and should receive from the penitentiary its proportionate number of high grade criminals.

"It is highly probable that active steps will be taken in Tennessee to bring about legislation upon the question. The representatives of the state in congress were thoroughly convinced that the double solution of the convict and the road problem could be accomplished by adopting the suggestions of the congress.

"The national league into which the southern congress has been merged, is an organization with a general president, vice president and secretary, and with special vice presidents for ach state. At present the vice presidents for the states are the respective governors.

"The vice presidents have the power to appoint state directors, one for each million of population, or fraction of a million over one-half, with the proviso that one of the directors shall be the president of the state agricultural society, the master of the state grange, or similar institution in the state. The state officers are empowered to perfect a complete state organization. There are no dues or assessments, but each member is expected to subscribe 50 cents for the publications of the league.

"Membership is open to all, and I trust that the people of Georgia will show their sense of the importance of this movement by a large membership in the league. The present headquarters are at No. 45 Broadway, New York, and in charge of General Roy Stone, secretary."

Professor Strahan was a prominent figure in the congress and is thoroughly posted on all matters pertaining to roads. He was chosen, as has been stated, in our dispatches to deliver an address in response of welcome and it is said made a great hit.

Oates Wants an Extra Session.

From The Washington Post.

Congressman Oates, of Alabama, is back for the next session, coming in Saturday night and registering at the Metropolitan. He is naturally feeling very good over the election, and the personal reason of being somewhat elated for the alliance made a most vigorous fight on him. Despite all, the colonel come back a license, to do as they pleased. The result with a majority of 6,700 behind him, the largest his district ever gave. He is emphatically in favor of an extra session of the fifty-third congress. "In 1888 Mr. Harrison and a republican congress were elected," said Mr. Oates, "and they misconstrued the verdict of the people to mean that they had been given a license to do as they pleased. The result was that they began and continued upon the same lines of aggressive legislation that they pursued in reconstruction times. They passed the worst tariff measure ever enacted, taxed the people at large to foster the ship building interest and the manufacture of sugar, carried class legislation to an extreme, and gave bounties and subsidies with a liberal hand. For one, I am a democrat who is opposed to bounties of all kinds, and I will vote to repeal the sugar bounty. What the poor man wants is cheap sugar, and he does not want to be taxed for it. It matters not to him whether the sugar is from the sorgham cane of Kansas, or the ribon cane of Cuba.

"In 1890 this republican party was rebuked by the sending to congress of 158 democratic majority. To this the party paid no heed, but at Minneapolis endorsed all they had done and declared their intention to adhere to the same lines. The people turned the affairs of the government over to the democrats. To them the democrats had said, 'give us the power; we have not been in authority for thirty years; put upon us the responsibility and we will redeem the promises we have made and correct the evils of the republican policy.' The American people have trusted us and put us in power, and if do not meet their expectations four years from now we will be on the mourners' bench. If we keep those promises we may expect to remain in power for many years to come.

"I am in favor of an extra session. I know if the tariff question is postponed and some of these reforms are not entered upon until the regular session we will not get into them until 1894, when the election is upon us. No tariff measure is popular at first. It requires time for the people to adjust themselves to changed condition, and we ought not to go before the people just after the passage of a new tariff bill, no matter how good it may be. Congress should be convened about April 1, and the immediate consideration of the tariff commenced. I would not leave it entirely in the hands of a committee, but would have frequent caucusses of the whole house so that the bill could be discussed as we went along, and when it was finally prepared we would have a measure that would be perfect and suitable to the wants of the people. All this could be accomplished before the time for the regular session, and then we could devote the time to the regular business of the government. The idea that extra sessions have proved disastrous is no reason why this one should. I have talked to some of the members from my state, and I am confident they are all in favor of this extra session. The mass of the people of Alabama are, like those of the north, in trouble financially, and they look to a revision of the tariff to assist them. The sooner congress grants them this relief the better they will think it will be for the country. I believe so too."

RINITY'S VICTORY.

Tarheel Chaps Snatched the Honors from Auburn.

THERE WAS HARD PLAYING

Game Characterized by Fine Playing. Some Brilliant Work—The Game Today.

e game, fine weather, fine opening day ything fine as a fiddle and the college ll goose hangs "away up in G."

rah for the boys from the Old North ! Tar heels, did you say? Well, they im dandies, every one of them when it s to playing football. Champions of outh last year they have started out championship games this season with colors, having taken victory from the y fellows from "old Alabam'" with a of 34 to 6.

t it was a battle royal from beginning l. My, what a fight those fellows did !

at big strong men, all shaken up with tement, every nerve strained, every le drawn tight over their big bones, for the honor of their mother college eir hearts, fears for that mother's good painted in living colors upon their

TRINITY BUCKS THE CENTER.

ned faces—ah, it is no wonder how they d into the fray with such zest, rolling in the sand and mud for the prize of f victory!

e game was exciting from the start he last goal was kicked and the victory to the chaps from the Carolina land. s a hummer three times over. That's it was.

today's game will beat it.

is the day when the University of h Carolina will tackle the boys from ood old land of Alabama. It will be f the best games of the entire series. burn didn't have her full strength on eld yesterday. She will put in several players today and it will be "pull for hore" with the North Carolina chaps st her.

e teams will show up with strong men , and the game will indeed be one well worth the seeing seven days in week.

game will be called promptly at 2:30 , rather early in the day but by ne y so that the game will be finished be it grows dark. Those going out as as 3 o'clock can get a good sight of the , though it is much better to be on at the start, of course.

anksgiving Day's game will be simply b. On that day the University of Vir —historic old college—will be on the ridiron with Trinity, the team that t so well yesterday against the Alaba oys. The latest news from the Universi Virginia is that the team was never in r shape than right now. They are icing every day and will be one of the gest set of men ever brought upon a all ground.

will be a great day at Brisbine park is occasion.

lanta is glad to have these college men and the people of the city are deter d to give these first annual games such ronage that will give the southern col encouragement to continue them year year.

The Teams on the Field.

h the Auburn and Trinity teams were e field at half-past 2 but the game ot start until a quarter to 3. ring the preliminary practice, Auburn ed a heavier lot of men than Trinity the trend of opinion seemed to favor urn. Especially in their back-of-the was Trinity's weight as the Trinity ter-back, right and left half-back and back, weighed nearly one-third of the weight.

e average weight of the Auburn team 165 5-11 while Trinity's average was 160 5-11.

the call of play the elevens lined up llows:

urn.	Position.	Trinity.
s, 150	Right End	Blalock, 160
g, 175	Right Tackle	Turner, 170
lew, 180	Right Guard	Avery, 190
sick, 220	Center Rush	James, 192
n, 180	Left Guard	Oliver, 180
, 155	Left End	Stringfield, 160
rson, 170	Left Tackle	Grantham, 170
n, 145	Quarter Back	Black, 140
y, 135	Right Halfback	Bandy, 140
er, 145	Left Halfback	Flowers, 140
155	Fullback	Daniels, 160

Auburn Wins the Toss.

ptain Lupton won the toss and took ball, Trinity taking the south goal. e military boys from Alabama formed formidable "V," which swept Athens e it last year, but they had reckoned ut their host. Only a small advance

AUBURN'S SNAP-BACK.

made with the "V" formation and y was sent around the right end but to do anything except lose three on the superb tackle by Grantham. an intouch kick the ball went to Trin d they never lost it until a touch and a goal were scored. As soon as y secured the ball Bandy, by a quick nd splendid interfering, took the ball l left end for a gain of ten yards. y broke tackle for ten yards more and a number of end gains by Flowers Bandy, Flowers pushed around left r a touch-down, after eight minutes' Bandy kicked a goal, making the six to nothing.

ball went to Auburn, that team a "V" and taking the ball three into their opponent's territory. Dor at quick little halfback, carried the ound the end for three yards more led on a second trial, Trinity securing ll on Auburn's fourth down without e yards.

y broke the guard and had ten yards credit before he was stopped. Turner ven a chance and took the ball for yards around right end when he was by Dorsey's neat tackle.

mble by the Trinity quarterback gave Auburn the ball and Redding tried the left end but was stopped by Grantham. Dorsey was sent to try the right end but Turner tackled him before he even got started, Auburn losing three yards. Trinity secured the ball but lost it again without any material change in position.

Again Trinity secured the ball on a fourth down and Bandy made an elegant run around left end and was well on his way to a touch-down when Lang made a splendid tackle. Trinity's gain, thirty yards.

Trinity lost the ball on a lot of fumbling but on a bad bunt by Lang, Blalock made a touch-down and a goal was kicked by Bandy.

Score, twelve to nothing in favor of Trinity, after a total time of thirty minutes, the last touch-down being made in twenty-two minutes.

Fifteen minutes of playing, in which Dorsey, Bandy and Flowers made splendid runs, but without a touch-down, ensued, and the first half was over.

The Second Half.

Auburn had the ball in the opening of the second half and started the "V" off with a rush, gaining fifteen yards, but losing the ball in the scrimmage that followed.

The Trinity boys are waking up, too, at this juncture and from now on the game is contested to the bitter end.

Bandy gains two yards but a few minutes later the ball is on the Auburn side. Dorsey gains a yard but four down sends the ball into the hands of the North Carolina men. Grantham, Turner and Flowers gain ground until Avery breaks tackle and makes a touch-down, Bandy kicking goal. Time, ten minutes, and the score eighteen to nothing.

Again the Auburn team tried the "V" and with better success, as they gain ten yards, but they lost the ball on a fumble.

For the first time the Trinity fullback punts the ball and it goes forty yards before the Auburn fullback punts back. Daniels caught the ball and by swift running and good interfering he gained thirty-five yards and would have made a touch-down but for the splendid tackle by Dorsey.

Flowers is sent around the end with the ball and gains six yards before he is fairly tackled and held. Turner breaks right-tackle for a gain of three yards.

The umpire calls foul and awards the ball to Auburn.

Dorsey tries the right end and gains six yards and bucks center for six more. A fumble is made by Auburn and Stringfield secures the ball for Trinity. Grantham, Daniels and Bandy hammer the tackles until Grantham is sent around the end and makes a touch down. Bandy kicks a goal for the fourth time and the score is twenty-four to nothing.

Daniels Misses Goal.

Auburn took the ball with the hope of securing at least a couple of touch-downs and started with the wedge, Dorsey carrying the ball forward for a gain of four yards. But in the scrimmage Trinity secures the ball.

In quick succession Grantham gains first five feet then eight yards but Auburn is given the ball on a foul.

The Auburn team began to pick up a little and Lang, the full-back, got around the right end for thirty yards, in good style. Auburn loses the ball on four downs and Bandy breaks the right tackle and gets five yards. Grantham duplicates the performance around the left end and Bandy carries the ball around the end for eight yards.

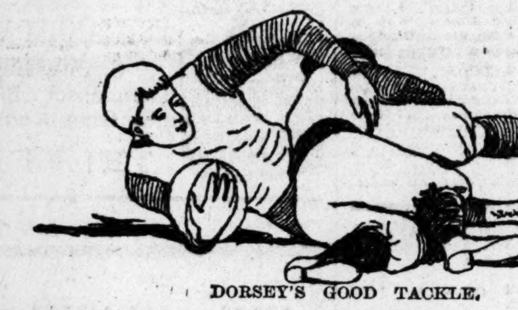

DORSEY'S GOOD TACKLE.

Bandy was heavily tackled and had his ankle badly sprained. Tuttle, who was substituted, proved an exceedingly quick man.

Tuttle, the new man, made a splendid run and gained twenty yards. Grantham breaks tackle for two yards more and Flowers makes a touch-down around the right end, but Daniels fails to kick goal. Score, 28 to 0 in favor of Trinity.

Trinity Bucks Center.

Auburn formed her "V" ostensibly for a rush down the field but instead the ball was punted out. Daniels caught the ball and, like a flash, started down the field passing the men who were interfering for

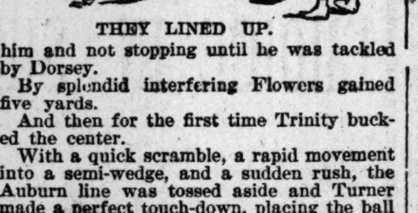

THEY LINED UP.

him and not stopping until he was tackled by Dorsey.

By splendid interfering Flowers gained five yards.

And then for the first time Trinity bucked the center.

With a quick scramble, a rapid movement into a semi-wedge, and a sudden rush, the Auburn line was tossed aside and Turner made a perfect touch-down, placing the ball directly between the goal posts. To cap the climax Daniels kicked goal making the score 34 to 0 for Trinity.

Auburn Gets a Touch-Down.

Auburn formed the "V" again but it was broken open by the Trinity rush line, five yards again for Auburn.

Dorsey was sent around the right end and made twenty-five yards by fast running and quick dodging, Auburn interfering very poorly. Again Dorsey was given the ball and bucked center for a gain of eight yards and then after gaining three yards more lost the ball to Trinity. Trinity then tried the "turtleback" and advanced the ball eight yards, Dorsey getting hurt.

Daniels for the first time fumbled the ball in an attempt to catch a kicked ball and Auburn made her first touch-down. Goal was kicked and the score made 34 to 6.

Time was called before either team could secure any more points.

SOMETHING ABOUT FOOTBALL.

Pointers for Those Unfamiliar with the Technical Points of the Game.

The time of a football game is one hour and thirty minutes of actual play with a rest of ten minutes, making the total time of a game an hour and forty minutes. By a previous agreement between the captains of the team the time of the game can be shortened.

The side or the ball is chosen by the tossing of a coin and the winner takes his preference. Sometimes it may be more advantageous to take the side if the wind is extraordinarily strong as a punt kick will hardly materialize to the profit of the side with the ball if it is against the wind.

The usual start off is with the "V" or a wedge. And in this move especially is a very heavy center rush desir able; the more active that he is the better, too. In the great game between Harvard and Yale some days since, the Harvard eleven introduced a new and an original start off which was cleverly executed to the advantage of forty yards in two attempts. This is how it is done: Imagine a baseball diamond for example. At the home plate where the apex of the wedge should be, stands the quarter-back alone with the ball. On first base stands the left guard. Just behind him, with hands on his shoulders, stands the left tackle, left end and left half-back. On

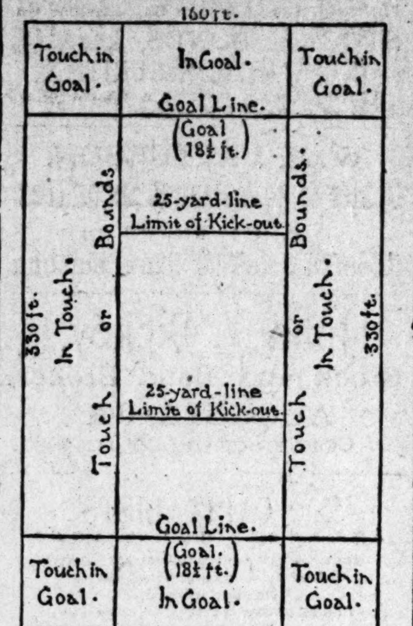

The Gridiron.

third base stands the center, right guard, right tackle and right end. On second base is the full back.

Trafford, the Harvard quarter-back, then touched the ball to the ground. Down came the wild tandems from either angle running like the wind, Brewer, the full-back, careening in from down field. The men struck Trafford like a tornado and swallowed him up just as he passed the ball to Brewer. Then the right wing wheeled like lightning into line of the direction pursued by the right and the whole team went flying into Yale's right wing like a crimson simoon gaining over twenty yards before Yale knew what was up.

A touch down adds four points and a kicked goal adds two more to the score. A safety, which is made by the hard pressed side when a touch down by their opponents appears imminent, counts two against the side making it.

After a punt-out, or kick, a player of the side making the kick is off until the ball has been touched by a player of the opposing team.

The ball must not be passed towards the goal which the runner is attempting to make and an attempt to make such a play loses the runner's side five yards if the umpire observes the play.

Interfering is an important part of team work and is an absolute adjunct to good playing. In interfering the players have no right to tackle, that to grapple with or grasp the man interfered. The man with the ball is the only person that can be fairly tackled.

Clean and quick tackling is desirable in the end men especially.

RATES WITHDRAWN.

Something Like a Boycott Declared, but It Is not Working Well.

The Southern Railway and Steamship Association is after the Atlanta and Florida railroad. The little road has been handling a great deal of cotton and a cut rate was suspected or something the equivalent of a cut rate. The Atlanta and Florida handled its through cotton in connection with the Central, turning the traffic over to the latter road at Fort Valley. A circular has been issued by Colonel Stahlman, the commissioner, notifying the Atlanta and Florida's connections to withdraw proportional rates. It is said that not much attention has been paid to the circular. The Atlanta and Florida has brought a large amount of cotton to Atlanta this year to be compressed and it has done a heavy cotton business. Atlanta's largest shippers are friends of the road and have been partial to it.

Up to date the Atlanta and Florida has more than held its own, having made some shrewd moves to capture traffic. There is some talk about the Atlanta and Florida bringing a complaint before the Georgia railroad commission.

No flowery rhetoric can tell the merit of Hodd's Sarsaparilla as well as the cures accomplished by this excellent medicine.

THE THANKS OF THE FRIENDLESS

Will Be Made Plain at the Home of the Frienless Tomorrow.

On Thursday afternoon, from 3 to 6 o'clock, a reception will be held at the Home for the Friendless, corner of Randolph street and Highland avenue. The hosts and hostesses on this occasion will be the friendless ones—babies, children, young girls and women—who have been so beautifully cared for and sheltered in their lovely new home, which is a gift to them by Atlanta's generous, kindly hearted people. As a building and a beautiful charity all Atlanta is proud of it, but in no heart is there such pride as in those who were friendless and homeless, but who, on this Thanksgiving day, are neither homeless or friendless. So with grateful hearts and much pride they ask the people of the city to come out and see them in their home. There are still many things that are needed in the furnishing to make it so pleasant as it is desired to have it, but it is a happy Christian home, and the ladies feel sure that the generosity of their friends will not let this remain long undone. The guests will be shown the contributions which came in response to a call upon each of the Sunday schools in the city on last Sunday, and also the bags which were distributed among the older people. The Sunday schools responded most nobly and already the industrial room looks very much like a well supplied grocery store.

It is hoped that all persons interested in this work will go out and give the children the pleasure of showing their home. Each one there feels it is their very own home, of which they are both fond and proud. Young girls, friends of the home, will serve the light refreshments and the officers of the home will be there also to add their hearty welcome to the children. Take Highland avenue car to Boulevard. Cars go every fifteen minutes.

IN DAINTY JAPAN.

A Charming Breakfast Given in Honor of Mrs. Safford Yesterday.

OTHER EVENTS IN THE SOCIAL WORLD

The Football Season Brings Out All Society in Gay College Colors—Another Great Game Today.

The Japanese breakfast given by Mrs. William M. Dickson in honor of Mrs. Safford yesterday morning was unique and artistic as the nation from which the pretty ceremony was taken. The arrangement and the furnishing of Mrs. Dickson's mansion is distinctly oriental, and the Japanese tone to the rich rooms were given by superb hangings and draperies brought from the land of the chrysanthemum during her recent visit.

In the circular blue room on the left the sunlight filtered through filmy Japanese curtains superbly embroidered in those impossible things that are possible in Japan. The hallway was rich in its adornment of superb oriental carvings and the hangings of the archways were of heavy old rose crepe and rich lace. The front dining room was surpassingly lovely. The walls here were rose and the superb embroidered satin draperies were in the same warm tone. A tall mirror over the mantel was softly festooned with tulle caught here and there with trails of intangible green. There were four large tables, two in each spacious dining room and all of them were adorned in yellow. Chrysanthemums were the flowers appropriately chosen for this feast a-la-Japanese, and these gathered themselves together in bowls and vases, where they looked like clusters of fluffy canaries at night fall.

The round table at which the hostess and her two honored guests were seated was covered with a cloth of eastern lace run through with golden ribbon. Many candles with yellow chrysanthemum shades shed a soft light upon the scene. The favors here were Japanese fans of opaque white crepe decorated with delicate painting and embroidery. The favors at the other tables were charming Japanese cards and decorative paintings, and at every plate was a bouquet of yellow chrysanthemums tied with ribbons of the same sunny hue.

By the side of each finger bowl was a little object that looked like a tiny bit of white wood. These, upon being dropped into water unfolded themselves magically into exquisite flowers and all sorts of unique ornaments, for even a Japanese baby disporting itself in a tiny swing was among the surprises in these Baptismal unfoldings.

The two dining rooms thrown into one by folding doors presented a scene of rich and seductive eastern splendor. Yellow and rose are Japanese colors, warm with the glory of the eastern sun and they found the full interpretation of their beauty in harmonious blending. The air was soft with the scent of sweet woods and rich and spicy with the odor of autumnal flowers. Upon the waves of soft color and fragrance floated the delicious music of stringed instruments, which arose above the low murmer of voices, like far-away bells above the hum of of a summer field. The mandolin and flute mingled their love notes, and then there arose clear and rich, a voice in beautiful song.

And so the luxurious meal passed along until completion; and after the guests had arose and taken their seats in the drawing room, the rose-colored draperies parted and a Japanese maiden, clad in an embroidered kimono of blue and white silk, tied under the arms with a Japanese sash, stepped forth to render a humorous Japanese verse with winning grace and expression. Miss Corinne Stocker was the clever artist who adapted her talents to this part. Her recitation was followed by a Japanese dance in costume, rendered most exquisitely by Miss Janita Bain and Miss Lute Gordon. The two young girls made lovely foils for each other in their blonde and brunette types, for Miss Gordon is as rich in color as a jacqueminot, and Miss Bain is like a marguerite. This dance was followed by a recitation of a Japanese song rendered in costume, by Mrs. Hugh Hogan, with the most bewitching spirit and expression. Too much cannot be said in praise of this song with its delicious mandolin accompaniment. The instrument and voice were as deliciously harmonious as the music of a bulbul and a rivulet. And just how Mrs. Hogan discovered the fascination of the fair "Kokana San," is impossible to put upon paper in cold English. One verse given here seems to show the idea of the piquant song:

The Nanetch girl I have seen,
And Kiralfy's fairy queen;
I've seen the Hula girls in Honolulu;
Carcassian dancers, too,
Zamacuecas in Penn,
The Kafir dance, the Hottentot and Zulen.
All qualities and shades
Of pretty dancing maids,
I've seen in Europe, Africa and Asia;
But she who takes the bun
From each and every one
Is Kahana San, the little Kobe geisha.
Chorus—

The hera, hera he,
She dances every day
In an elegant Kimono and an obi;
If you go out to Japan
You must see Kohana San,
She's the prettiest geisha girl in Koeb.

The occasion was assuredly an exquisite experience to the honored guests. The hostess, like the Japanese themselves, seems to have taken the choicest arts of entertaining from all nations to make this brilliant occasion, and certainly Mrs Safford can never have received a more elegant and charming compliment to her grace and beauty than the one which was expressed in this Japanese breakfast. The guests were Mrs. Safford, Miss Rumbough, Mrs. Professor White, of Athens, Mrs. Porter, Mrs. H. H. Smith, Mrs. Howell, Jackson, Mrs. John Clark, Mrs Thomas Cobb Jackson, Mrs. Julius Brown, Mrs. Oglesby, Mrs. George Harris, Mrs. J. K. Ohl, Mrs. Loulie M. Gordon, Mrs. W. L. Peele, Mrs. Smythe, Mrs. Robert Lowry, Mrs. Winder, Mrs. Walter Taylor, Mrs. Dr. Calhoun, Mrs. Bain, Mrs. High, Mrs. Harvey Johnson, Mrs. Wadley, Mrs. Will Inman, Mrs. Rhode Hill, Mrs. Carroll Payne, Mrs. Dr. Todd, Mrs. Grant Wilkins, Mrs. Cutler, Mrs. A. E. Thornton, Mrs. Steele, Mrs. Wrenn, Mrs. Stocking, Mrs. Barrett and Miss Corinne Stocker.

Judge and Mrs. Newman entertained at an elegant supper last evening a number of their friends in honor of their guest, Mrs. Herbert Hall, of Knoxville, Tenn., The party were first entertained upon Captain Lowry's tallyho in the afternoon, and after witnessing the football game returned to enjoy the most delightful hospitality at the handsome Newman home on Forest avenue. The guests were Mrs. Herbert Hall, of Knoxville, Mr. and Mrs. Robert J. Lowry, Mrs. Charles Wells, Miss Addie Monde, Miss Mattie Slaton, Miss Margaret Newman, Miss Annie Inman, Messrs. John W. Grant, John Slaton, Tom Erwin, Horace Hall and Mr. Colquit Carter.

Miss Iza Glenn's violet luncheon to Mrs. Lowe and her guests yesterday morning was as exquisite as only a violet luncheon can be. Each pretty maid carried away as a souvenir of the occasion a corsage bouquet of Palma violet and a memory as soft as amethystine clouds. The guest were Miss Lemon, Miss Harrison, Miss Lowe, Miss English, Miss Virginia Arnold, Miss Ruth Hill, Miss Alline Stocking, Miss Katie Stocking, Miss Annie Inman, Miss Isabel Castleman and Miss Laura Adair.

***

Married at the residence of Mr. R. J. Griffin, 21 Howard treet, yesterday, Miss Minnie Lee Barnes and Mr. C. B. Bloam, both of Charlotte, N C. Miss Barnes is the sister of Mrs. Griffin and youngest daughter of Mr. W. R. Barnes, one of Charlotte's most honored and exemplary citizens, and is noted, not only for her beautiful personage, but for her lovely disposition and Christian character.

Mr. Bloam is a gentleman of fine personal bearing and most excellent business qualifications, and a bright future is before this fortunate couple. He has lived in Charlotte nearly all of his life, and commands great respect from all who come in contact with him.

The bride received many handsome presents among them an elegant diamond pin from Mr. and Mrs. Griffin and a watch from the groom set with diamonds. Dr. J. B. Hawthorne, in the presence of a few friends of the bride and groom performed the ceremony in his most impressive style.

***

Invitations have been issued to the marriage of Mrs. Alice Josephine White to Mr. Theodore Weld Birney, which will occur Tuesday afternoon, December 6th, at the Church of Our Father.

***

Mrs. William Lawson Peel has issued invitations for an entertainment Friday evening. The affair will be highly artistic and delightful as are all Mrs. Peel's entertainments. It is given in honor of Mr. Robert Pigott, who is a man of many delightful gifts and a charming individuality. Music will be the cheif pleasure of the evening, and Mr. Pigott, Mr. Bohm and Mr. Burbank are among the vocalists who will lend their gifts to the occasion. Mr. Pigott has a delightful baritone voice and his songs are rendered with inimitable dramatic grace and feeling. An artist to his finger tips, and an idealist of the highest order, he is in touch with all the beautiful things in art and literature. He is a musical composer, and has set a number of Frank Stanton's beautiful poems to airs equally as exquisite and sympathetic. As an actor he is far more than clever, and all of his talents have developed amid rare opportunities for their growth nd cultivation. His wife, too, is a gifted artist. She and her two little girls will arrive this week, and the family will make their home in the pretty cottage formerly occupied by Mr. and Mrs. Walter Rhett. They will be charming additions to Atlanta society.

***

Mrs. Henry Smith will give a luncheon on Saturday in honor of Mrs. Safford and Miss Rumbough. Mrs. Smith is a charming woman and a delightful hostess, and the affair is sure to be an exceptionally elegant one.

***

Dr. and Mrs. Harris will give an elegant entertainment at the Aragon on the 2d of December.

***

Misses Ella and Myrtle Pound, two accomplished young ladies of Jackson, Ga., are in the city visiting Miss Katie Allen on East Mitchell street.

***

Miss Gertrude Jackson, the charming daughter of Judge Jackson, of Watkinsville, has returned to her home, after a pleasant visit to friends in Atlanta.

***

Misses Dora and Ida Coggins, the charming daughters of Hon. J. N. Coggins, of Belton, are in the city, the guests of relatives on Powers street.

***

Miss Mamie Johnson, one of Madison's most accomplished young ladies, is in the city, the guest of her aunt, Mrs. Farlinger, on Tattnall guest of her aunt, Mrs. Farlinger, on Tatnall

***

Mr. and Mrs. Eugene M. Mitchell have returned from their bridal tour through the northern cities, and are now at home to their friends at the Ballard house.

***

Miss Minnie Wedlock, of Norcross, and Miss Ada Davee, of Flowery Branch, both beautiful and accomplished young ladies, have returned to their respective homes, after spending carnival week with Messes Lola and Maude Key, 234 Capitol avenue.

***

On Novemeber 10, 1892, at the residence of the bride's brother, in Honey Brook, Pa., Charles R. Haskins, of Atlanta, Ga., was united in marriage to Miss Clara Dorian, of Honey Brook. They will be at home to their friends at their residence on St. Charles avenue after the 24th instant. No cards.

"WORTH A GUINEA A BOX."
BEECHAM'S PILLS
(Tasteless—Effectual.)
FOR ALL
BILIOUS and NERVOUS DISORDERS.
Such as Sick Headache, Wind and Pain in the Stomach, Giddiness, Fullness, Swelling after Meals, Dizziness, Drowsiness, Chills, Flushings of Heat, Loss of Appetite, Shortness of Breath, Costiveness, Scurvy, Blotches on the Skin, Disturbed Sleep, Frightful Dreams, All Nervous and Trembling Sensations, and Irregularities Incidental to Ladies.
Covered with a Tasteless and Soluble Coating.
Of all druggists. Price 25 cents a Box.
New York Depot, 365 Canal St.

ESTABLISHED TWENTY-TWO YEARS AGO.
Salesroom and factory have superior equipment and facilities.
EVERY PAIR WARRANTED
Have your eyes tested free of charge.
No branch house in the city.
A. K. HAWKES, Manufacturing Optician
12 Whitehall St., Atlanta.

THEY ARE
Hermsdorf's black 40 gauge, doubl sole, high spliced heel, [extra length. Dye guaranteed. 200 dozen pairs to be sold at
25 cents Pair.
DOUGLAS, THOMAS & DAVISON,
89 & 91 Whitehall through to Broad.

Goldsmith & Sullivan's Business College and Crichton's School of Shorthand } Cons'l'dat'd
Sullivan & Crichton's
Business College
AND SCHOOL OF SHORTHAND.
Two magnificent Schools combined in one. Bookkeeping, Shorthand, Telegraphy, Typewriting, Penmanship, Commercial Law, Mathematics taught by specialists. Ten experienced teachers in the faculty. Within the last five years we have had twice as many students as any similar institution in this city. Over seven hundred in positions from Atlanta alone. The college occupies more than 6,000 square feet and is the most elegantly furnished Business College in America. Many pupils complete the bookkeeping course in less than three, and the shorthand course in less than four months.
YOU CANNOT AFFORD TO ENTER a business college until you have investigated our methods of teaching. For catalogues address Sullivan & Crichton's Business College, corner Hunter and Pryor streets.
oc28 1y op ed pg

You'd like
to know all about those Overcoats of ours; they are just as good as can be, and don't cost a cent more than you ought to pay.
Drop in and see them as you pass.
The gist
of our Suits: Best of wearables, and all sorts. Price right. Don't take it for granted. We leave it all to our stock. It supports our strongest claim.
A. Rosenfeld & Son.
EVERYTHING IN MEN'S ATTIRE
24 Whitehall Street, Corner Alabama.

Highest of all in Leavening Power.—Latest U. S. Gov't Report.
Royal Baking Powder
ABSOLUTELY PURE
AT WHOLESALE BY THE TRADE GENERALLY.

UNITED STATES WEATHER MAP FOR TODAY

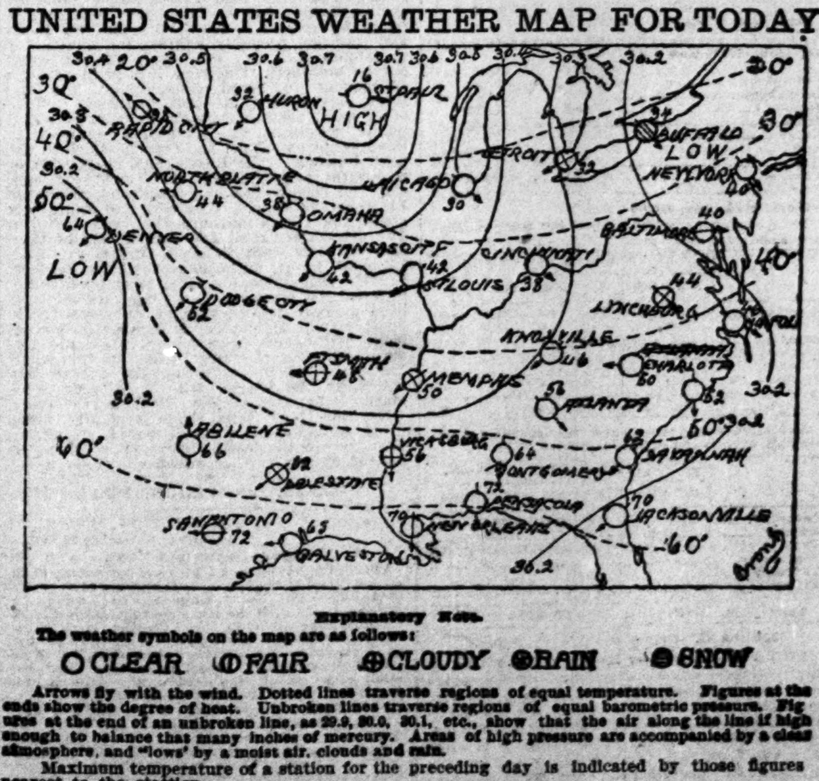

Explanatory Note.

The weather symbols on the map are as follows:

○ CLEAR ◐ FAIR ⊕ CLOUDY ● RAIN ⊛ SNOW

Arrows fly with the wind. Dotted lines traverse regions of equal temperature. Figures at the ends show the degree of heat. Unbroken lines traverse regions of equal barometric pressure. Figures at the end of an unbroken line, as 29.9, 30.0, 30.1, etc., show that the air along the line if high enough to balance that many inches of mercury. Areas of high pressure are accompanied by a clear atmosphere, and "lows" by a moist air, clouds and rain.

Maximum temperature of a station for the preceding day is indicated by those figures nearest to the stattion.

The dense condition of the atmosphere over the central portion of the country has remained nearly stationary, therefore, the weather changes since yesterday's report are few. Fair weather continues in all sections except the northeast, near the lakes, where light flurries of snow are reported. But for a marked rise in the extreme west, the temperatures yesterday were cool in all portions of the country. Highest maximum temperature reported yesterday was 72 degrees at San Antonio and Pensacola, and the lowest maximum was 16 degrees at St. Paul.

For Georgia today: Fair, little change in temperature.

FUNERAL NOTICE.

JONES—The friends and relatives of Mr. and Mrs. W. E. Jones are invited to attend the funeral of the later today at 2 p. m., from 227 West Fair street. Pallbearers will please meet at the office of H. M. Patterson, 16 Loyd st., promptly at 1 o'clock.

PALMER—The friends and acquaintances of Mrs. Martha H. Palmer and Mr. and Mrs. Frank A. Parkins are respectfully invited to attend the funeral of the former from the Fourth Presbyterian church Wednesday morning, November 23d, at 10 o'clock. Interment at Oakland. Following gentlemen, who will act as pallbearers, will meet promptly at 9 o'clock at H. M. Patterson's, undertaker, 16 Loyd street: Edward Kingsbery, H. J. Fear, B. F. Longley, J. C. Allensworth, M. T. Walker and I. E. Stanley.

MEETINGS.

A special convocation of Mount Zion Chapter, No. 16, Royal Arch Masons, will be held in Masonic hall, old capitol building, at 7:30 o'clock, sharp, this (Wednesday) evening, for the purpose of conferring the Mark and Past Master degrees. Candidates-elect are requested to present themselves for these degrees. Masons qualified are fraternally invited to attend. Take elevator at Forsyth street entrance.

L. D. CARPENTER, High Priest.
ZADOC B. MOON, Secretary.

FINANCE AND TRADE.

CONSTITUTION OFFICE,
ATLANTA, November 22, 1892.

Atlanta Clearing Association Statement.

Clearings today .... $ 438,065.63
For 3 days 1,084,651.54

Local Bond and Stock Quotations.

New York exchange buying at par; selling at $1.50@$2.50 premium.

The following are bid and asked quotations:

STATE AND CITY BONDS.

New Ga. 3½s 27 to 30 years	98	100	Atlanta 6s, L. D.	113	
			Atlanta 6s, S. D.	101	
New Ga. 3½s, 35 to 40 years	98½	100½	Atlanta 5s, L. D.	102	
			Atlanta 4½s	—	
New Ga. 4½s, 1915	111½	112½	Augusta 7s, L.D.	107	
Georgia 7s, 1896	111		Macon 6s	113	
Savannah 5s	104		Columbus 5s	100	
Atlanta 8s, 1902	121½		Rome graded	103½	
Atlanta 7s, 1904	115		Waterworks 6s	103	
Atlanta 7s, 1899	110		Rome 5s	93	

ATLANTA BANK STOCKS.

Atlanta Nat'l	350		Lowry B'k Co.	148	150
Atlanta B. Co.	122½	126	Atlanta Trust & Banking Co.	108	105
Ger L'n & B. Co.	98	100	Am'n Banking & Trust Co.	100	
Merch. Bank	150				
Bank S. of Ga.	150				
Gate City Nat.	145		South'n Bank'g & Trust Co.	108	103
Capital City	116	118			

RAILROAD BONDS

Ga. 6s, 1897	102½		Ga. Pacific, 1st.	102	104
Ga. 6s, 1910	111		Ga. Pacific, 2d.	55	57
Ga. 6s, 1922	115		A. P. & L., 1st 7s.	105	
Central 7s, 1893	103½		Mari'ta & N. G.		30
Char. Col. & A.	100		S., A. & M., 1st.	77	80

RAILROAD STOCKS.

Georgia	171	175	Aug. & Sav.	103	
Southwestern	89	91	A. & W. P.	100	102
Central	55	60	do deben.	97	99
Cent. deben	67	70	E. At. L'nd Co.	110	120

THE NEW YORK MARKET.

The Day on the Floor of the New York Stock Exchange.

NEW YORK, November 22.—Money loaned at 4 1-2 per cent throughout the day. Closing rate 4 per cent; lowest 4. Exchange steady, but quiet; posted rates 485 1-2 to 488; actual business in banks' bills at 484 1-2 to 3-4 for sixty days and 487 to 1-4 for demand. Governments quiet; currency 6s, 107 1-2 bid, extended 2s, registered 100 1-4 bid; 4s coupon 114 1-2 bid.

There was very little trading on the stock market during the two hours of business this morning, and dealings were confined to about a dozen speculatives. Notwithstanding the extreme dullness prices were firm throughout, and at noon figures were 1-8 to 2 per cent higher than they closed list night. Chicago and East Illinois led the advance. Dealings were on much larger scale in the last half of the day than during the morning, but the business of the day on the whole was only moderate, total sales amounting to 245,120 shares. Prices were somewhat irregular, but in most cases firm, and the advance of the morning was fully maintained. Chicago and East Illinois recorded the greatest advance, closing 2 1-4 per cent higher. Chicago Gas Trust and Sugar Trust were strong, the latter on continued talk of an extra dividend. London was a buyer in a small way today of some of the leading stocks. Advances for the day ranged from 1-8 to 2 1-4 per cent.

The following are closing bids:

Ala., Class A, 2 to 5	101½	N. Y. Central	110½
do., Class B, 5s	105	Norfolk & West. pref.	39¾
N. C. con. 6s	122½	Northern Pacific	18½
do. 4s	98	do. preferred	51⅝
S. C. con. Brown	97	Pacific Mail	29¾
Tennessee 6s	102	Reading	56¼
Tennessee 5s	101	Rich. & W. P. Ter.	9
Tenn. settlement 3s	76	Rock Island	81¾
Virginia 6s	50	St. Paul	80
Virginia consols	35	do. preferred	123
Chicago and N. W.	116	Texas Pacific	9½
do. preferred	141	Tenn. Coal & Iron	37⅝
Del. and Lack.	151½	Union Pacific	39
Erie	25⅞	N. J. Central	126¼
East Tenn., new	4⅝	Missouri Pacific	58⅜
Lake Shore	131¾	Western Union	89⅝
Louisville & Nash	71	Cotton Oil Trust	44½
Memphis & Char	50	Brunswick	8
Mobile & Ohio	22½	Mobile & Ohio 4s	61¼
Nash. & Chat.	84	Silver certificates	—
Texas Pacific 1st	79⅞	Sugar	110⅝

*Ex-dividend.

J. S. Bache & Co.'s Stock Letter.

By Private Wire to B. W. Martin, Manager.

NEW YORK, November 22.—The market during the morning hours was feverish. Europe did not buy any stocks today, and therefore the traders tried their hand again on the bear side of the market. The short interest in the market, as we have said the last few days, has been really immense and during the early part of the afternoon the larger shorts tried to cover some of them large bulls, but they had difficulty in getting any quantity of stock. Sugar and Whisky led the rally, the former on the rumor that the next dividends would be advanced and the latter on the covering of a line of 5,000 shares. The short interest is said to be very heavy in this stock and manipulation is putting it up in hope of squeezing the shorts. The stock will be advanced until these people cover up, and then it will be a sale as we hardly think it worth the present price. Reading was favorably affected by the rumor that the New Jersey litigation against the combine, which was set down for Friday, will be postponed again, and there was also some talk that an understanding had been reached and that the suits would be probbly settled. We think the short interest will be made to cover tomorrow morning and produce a further rally, but unless Europe buys stocks tomorrow gold will go forward on Saturday, and this will probably bring about a reaction again.

THE COTTON MARKETS.

CONSTITUTION OFFICE,
ATLANTA, November 22.

Local—Market steady; middling 9¼c.

Below we give the opening and closing quotations of cotton futures in New York today:

	Opening.	Closing.
November	9.25@ 9.35	9.27@ 9.29
December	9.32@......	9.28@ 9.29
January	9.52@......	9.43@ 9.44
February	9.63@......	9.56@ 9.57
March	9.76@......	9.69@ 9.70
April	9.87@......	9.80@ 9.81
May	9.97@ 9.98	9.90@ 9.91
June	10.06@......	10.00@10.01
July	10.15@......	10.05@10.07

Closed weak; sales 384,900 bales.

The following is our statement of the receipts, shipments and stock at Atlanta:

	RECEIPTS 1892	RECEIPTS 1891	SHIPM'TS 1892	SHIPM'TS 1891	STOCK 1892	STOCK 1891
Saturday	1151	1181	1010	906	7031	15853
Monday	1194	1163	900	890	7325	16121
Tuesday	3014	1012	3106	733	7623	16410
Wednesday	......	......	......	......	......	......
Thursday	......	......	......	......	......	......
Friday	......	......	......	......	......	......
Total	5359	3356	5016	2529		

The following is a statement of the consolidated net receipts, exports and stock at the ports:

	RECEIPTS 1892	RECEIPTS 1891	EXPORTS 1892	EXPORTS 1891	STOCK 1892	STOCK 1891
Saturday	42731	41879	72398	41641	975627	1171436
Monday	49954	63323	44596	......	994666	......
Tuesday	55791	56150	34596	103755	1018437	1182298
Wednesday	......	......	......	......	......	......
Thursday	......	......	......	......	......	......
Friday	......	......	......	......	......	......
Total	148476	161351	151590	145296		

Hubbard, Price & Co.'s Circular.

NEW YORK, November 22—The cotton market in Liverpool today exceeded even the anticipations of the most sanguine bulls by advancing ⅛d per pound over last night's quotations. The advance was established in both spots and futures, and middling cotton in Liverpool today is quoted at 5⅛d. The officially reported sales were 10,000 bales, to which there was added after the close 2,000 bales of Peruvian and 1,000 bales of Brazilian cotton, which descriptions are now coming into competion with American cotton at the advance in prices which has been established. Under the stimulus of the unexpected advance abroad our market opened at an advance of about 22 points, part of which was subsequently lost, but by 1 o'clock it had been recovered, and quotations were steady at about 20 points improvement on yesterday's figures. Our cables say that the advance in Liverpool is due almost entirely to the execution of American buying orders, mainly from the southern states, the anti-option bill having had the effect of directing American business to England. For tomorrow the receipts at New Orleans are estimated at 13,000 bales, against 14,000 bales last year. Opinions differ as to how far the present small receipts are due to the indisposition of factors and producers to sell at present prices. Our Liverpool cables say that little or no cotton is offering in that market from the south, and the buying orders above referred to are therefore executed upon a market in which there are few sellers. The indications continue to favor a fuller movement of the crop this week, but with constantly advancing markets and the present board speculation the movement of the crop is partially ignored. The New Orleans market at one time today was within 18 points of New York upon the more active options, and considerable buying orders have been executed here against sales in New Orleans, where middling cotton will probably be quoted at 9¼c. During the afternoon the market continued fairly steady until just before close, when the official information with regard to receipts at the interior towns was posted. As soon as it became generally known that the movement for the day so closely approximated the figures of a year ago, a selling movement set in which carried prices down some 10 points from the highest figures touched, and left the market at the close weak at 13 points advance on yesterday's figures.

Lehman Bros.' Cotton Letter.

By Private Wire to B. W. Martin, Manager.

NEW YORK, November 22—Liverpool this morning gave us another surprise in advancing 6@7-64d, our correspondents cabling us giving the cause as large southern orders to buy, and reports have been received and finding credence that Neill will reduce his estimate to 6,500,000 bales. It was rather a surprise that this latter information should have had the stimulating effect that it apparently has, because it has been rumored here for two days that Neill would reduce his estimate, and a portion of the improvement we have have had earlier this week and on Saturday last may be attributed to that cause. Our market here, in response to the advance abroad, opened about 20@22 points higher, of which 10 points were again lost during the day, the market closing barely steady. The decline during the day here is the result of a general desire to realize on purchases, and also owing to the fact that the receipts are showing rather heavier than heretofore. The ports tomorrow are estimated at 43,000 bales, as against 47,000 bales last year, showing 23,000 bales more than for the corresponding five days last week. The psimary points are, comparatively speaking, more liberal—Memphis about 5,000 bales, against 4,000 bales last year, and Augusta 1,400 bales, against 1,350 bales last year. Considering the great amount of cotton sold here our market certainly shows great strength, and the position, as we have so frequently written before, does not undergo any weakness whatsoever. The reports of crops continue to come in worse and worse every day, and it now looks as if a crop estimate of below 7,000,000 bales will be generally credited as not extreme. Under the circumstances there is no reason to look for any decided weakness or material decline. At the same time, however, after the very severe advance, it is only natural that we should have a reaction, and we are rather inclined to look for such. Therefore we prefer to advise our friends to take advantage of good markets on which to realize profits on purchases.

Neill's Estimate.

NEW ORLEANS, November 22—H. M. Neill, the well known statistician, in his circular today, reduces his estimate of this year's growth of cotton to 6,500,000 bales.

By Telegraph.

LIVERPOOL, November 22—12:15 p. m.—Cotton spot firm and in fair demand; middling uplands 5¼; sales 10,000 bales; American 8,000; speculation and export 3,000; receipts 24,000; American 22,100; uplands low middling clause November and December delivery —; December and January delivery 4 62-64, 4 63-64, 5, 5 1-64, 5, 5 2-64, 5 3-64, 5 4-64; January and February delivery 5 1-64, 5 2-64, 5 3-64, 5 4-64; February and March delivery 5 3-64, 5 4-64, 5 5-64, 5 6-64, 5 7-64, 5 8-64, 5 9-64; March and April delivery 5 4-64, 5 6-64, 5 7-64, 5 8-64, 5 10-64, 5 11-64; April and May delivery 5 8-64, 5 9-64, 5 10-64, 5 11-64, 5 13-64; May and June delivery 5 10-64, 5 13-64, 5 10-64, 5 12-64, 5 12-64, 5 13-65; 5 14-64, 5 15-64, 5 15-64; June and July delivery 5 12-64, 5 13-64, 5 15-64, 5 18-64; futures opened strong and active.

LIVERPOOL, November 22—1:00 p. m.—Uplands low middling clause November delivery 5 4-64, sellers; November and December delivery 5 4-64, sellers; December and January delivery 5 4-64, sellers; January and February delivery 5 6-64, sellers; February and March delivery 5 8-64, 5 9 64; March and April delivery 5 10-64, 5 11-64; April and May delivery 5 13-64, sellers; May and June delivery 5 15-64, buyers; June and July delivery 5 18-64, sellers; futures closed steady.

NEW YORK, November 22—Cotton steady; sales 195 bales; middling uplands 9⅝; Orleans 9 11-16; net receipts 4,314; gross 18,347; stock 318,793.

GALVESTON, November 22—Cotton firm; middling 9; net receipts 9,141 bales; gross 9,991; sales 2,945; stock 155,614.

NORFOLK, November 22—Coton firm; middling 9¼; net receipts 3,424 bales; gross 3,744; sales 1,206; stock 55,582; exports coastwise 802.

BALTIMORE, November 22—Cotton nominal; middling 9¾; net receipts none bales; gross 4,471; sales none; stock 36,556.

BOSTON, November 22 — Cotton quiet; middling 9 5-16; net receipts 438 bales; gross 5,258; sales none; stock none; exports to Great Britain 3,729.

WILMINGTON, November 22—Cotton firm; middling 9 3-16; net receipts 1,372 bales; gross 1,372; sales none; stock 36,613; exports to continent 4,400; coastwise 1,203.

PHILADELPHIA, November 22—Cotton steady; middling 9⅞; net receipts 4,107 bales; gross 1,107; sales none; stock 8,942.

SAVANNAH, November 22—Cotton dull; middling 9⅛; net receipts 8,532 bales; gross 8,532; sales 1,250; stock 102,329; exports coastwise 4,574.

NEW ORLEANS, November 22—Cotton firm; middling 9 7-16; net receipts 20,543 bales; gross 21,766; sales 7,050; stock 192,987; exports to Great Britain 3,000; to continent 1,408; coastwise 1,793.

MOBILE, November 22—Cotton firm; middling 9⅛; net receipts 1,275 bales; gross 1,275; sales 500; stock 23,012; exports coastwise 779.

MEMPHIS, November 22 — Cotton firm; middling 9⅜; net receipt 5,005 bales; sales 2,100; shipments 1,579; stock 73,505.

AUGUSTA, November 22—Cotton firm; middling 9⅜; net receipts 1,389 bales; shipments 1,021; sales 668; stock 30,199.

CHARLESTON, November 22— Cotton firm; middling 9¼; net receipts 1,260 bales; gross 1,260; sales 500; stock 67,680; exports to continent 5,350; coastwise 1,633.

THE CHICAGO MARKET.

The leading futures ranged as follows in Chicago today.

	Opening.	Highest.	Closing.
WHEAT—			
November	......	72⅛	71⅞
May	79	79⅛	78⅞
CORN—			
November	......	41⅞	41⅝
May	47⅛	47⅛	47⅞
OATS—			
November	......	30¾	30½
May	36½	36½	36
PORK—			
November	......	12 80	12 75
December	......	12 80	12 75
May	14 55	14 65	14 60
LARD—			
November	......	10 50	10 00
May	8 67½	8 67½	8 60
SIDES—			
November	......	7 40	7 40
May	7 65	7 65	7 62½

Lamson Bros. & Co.'s Grain Letter.

By Private Wire to B. W. Martin, Manager.

CHICAGO, November 22.—The grain and stock markets seem to be of a holiday character long before the holidays have arrived. Wheat keeps within a very narrow range, closing at exactly the same figures as yesterday. Notwithstanding the large receipts into the market during the entire areal season the increase has been only 800,000. The amount on passage decreased this week 500,000, which will nearly offset it. Contract wheat was fully 1-2 cents lower, while lower grades were strong and still held the advance obtained during the past week. There was considerable taken for export in New York and St. Louis and Chicago, probably aggregating quarter of a million, although the exact amount could not be obtained. The very low price through consequent increased consumption and the large exports are the bull features. On the other hand the immense stocks in private and public elevators, the extensive dullness in the speculative trade, the report, which is not new, however, that Russia has 245,000,000 or 80,000,000 more bushels than one year ago; also the report that she is offering wheat in Liverpool at very low prices, and some talk about the Hatch bill are the bear features. The market for cash and sample lots of Corn and Oats was not so good. Prices are fully 1-2 cent lower with no speculative feature. Outside orders were scarce, local traders not disposed to operate. There appears to have been a great deal of evening up yesterday in hog product. Holders of November lard made large settlements with the shorts and it is quite probable the large trade in the whole line was due to protecting the future contracts by the shorts, who were very much alarmed by the Cudeby Packing Company, who have been long, have evidently taken their profits and seem disposed to permit the now enthusiastic bulls to receive the benefit of any further advance.

GRAIN, PROVISIONS, ETC.

CONSTITUTION OFFICE,
ATLANTA, November 22, 1892.

Flour, Grain and Meal.

ATLANTA, November 22—Flour—First patent $5.50; second patent $4.75; extra fancy $3.90; fancy $3.60; family $3.00@3.50. Corn—No. 1 white 56c; No. 2 white —c; mixed —c. Oats—White 44c; mixed 42c. Hay—Choice timothy, large bales, 85c; No. 1 timothy, large bales, 80c; choice timothy small bales, 85c; No. 1 timothy, small bales, 80c; No. 2 timothy, small bales, 75c. Meal—Plain 56c; bolted 58c. Wheat bran—large sacks, 85c; small sacks 88. Cotton seed meal — $1.10 ℔ cwt. Steam feed—$1.35 ℔ cwt. Grits—Pearl $3.30.

NEW YORK, November 22—Flour, southern dull: straights $3.90@4.40. Wheat, options opened firm and ⅛@¼c higher, but the advance was not long maintained; the market continued dull and weak throughout the remainder of the day and closed ⅛c ower; spot steady; No. 2 red winter spot 76¼@77½; May 81⅞. Corn, options opened easier and closed ⅛@¼c lower; spot lower; No. 2 mixed 50¼; May 52⅞. Oats, options dull and weak; spot and irregular; No. 2 white 40¼@41; No. mixed 35¼@36½.

CHICAGO, November 22—Flour dull and slow; hard wheat patents $3.60@4.15; soft wheat patents $3.40@3.90. Wheat was easy, but showed very little change in price at the close. Corn was easier, but there no great decline in prices. Oats did little more than follow corn. Closing prices were lower.

ST. LOUIS, November 22—Flour dull; choice $3.15@3.20; patents $1.40@3.60; fancy $3.10@3.20; family $1.90@2.00. Wheat lower; No. 2 red November 68¼; May 75⅞. Corn lower; No. 2 mixed November 39½; May 43⅞. Oats steady; No. 2 November 38; May 35.

BALTIMORE, November 22—Flour quiet and steady; Howard street and western superfine $1.95@2.10; extra $2.25@3.10; family $3.40@3.90. Wheat dull but firm; good milling 76; No. 2 red 74; steamer 71. Corn quiet but firmer; white and yellow 48¾.

NASHVILLE, November 22— Grain market with prices about unchanged. Wheat, No. 2 car lots, new, 67@68. Corn, bulk mixed car lots, first hands, 45; white milling 55.

Groceries.

ATLANTA, November 22—Roasted coffee—Arbuckle's 23.60c ℔ 100 ℔ cases; Lion 23.60c; Levering's 23.60c; Green—Extra choice 20c; choice good 19c; fair 18c. common 16½c. Sugar—Granulated 5⅝c; powdered 6c; cut loaf 6c; white extra C 5c; New Orleans yellow clarified 4½c; yellow extra C 4c. Syrup — New Orleans choice 45@50c; prime 35@40c; common 30@35c. Molasses—Genuine Cuba 35@38c; imitation 22@25c. Teas—Black 35@55c; green 40@60c. Nutmeg 65@70c. Cloves 25@30c. Cinnamon 10@12½c. Allspice 10@11c. Jamaica ginger 18c. Singapore pepper 14c. Mace $1.00. Rice—Fair 7½c; good 6½c; common 5½@6c; imported Japan 6@7c. Salt—Hawley's dairy $1.50; icecream $1.10; Virginia 72½c. Cheese—Full cream, Cheddars 11½; flats 12½c. White fish—½ bbls $4.00; pails 80c. Soap—Tallow, 100 bars, 75 ℔s, $3.00@3.75; turpentine, 60 bars, 60 ℔s $2.25@2.50. Candles—Paraffin 11½c; star 10½c. Matches—400s $4.00; 300s $3.00@3.75; 200s $2.00@2.75; 60s, 5 gross, $3.75. Soda—Kegs, bulk, 3c; do. 1 ℔ packages, 5⅞c. cases, 1 ℔ 5⅞c; do 1 and ½ ℔s 6c; do. ½ ℔s 6¼c. Crackers—XXX soda 6½c; XXX butter 6½c; XXX pearl oysters 6c; shell and excelsior 7c; lemon cream 9c; XXX ginger snaps 9c; cornhills 9c. Candy—Assorted stick 6½c; French mixed 12½c. Canned goods—Condensed milk $6.00@8.00; imitation mackerel $3.95@4.00; salmon $600@7.50; F.W. oysters $1.75; L. W. $1.25; corn $2.50@3.50; tomatoes $1.60. Ball potash $3.20. Starch—Pearl lump 4½ p 5c; nickel package $3.50; celluloid $5.00. Pickles—Plain or mixed, pints, $1.00@1.40; quarts $1.50@1.80. Powder—Rifle, kegs, $3.75; ¼ kegs $2.15; ⅛ kegs $1.20. Shot—$1.60 ℔ sack.

NEW YORK, November 22—Coffee, options closed steady; No. 7 Rio or Santos November 16.65; December 16.55; January 16.25; February 16.15; spot Rio firm; No. 7 17⅛. Sugar, raw steady; muscovado 89-test 2⅞; centrifugal 96-test 3⅜; refined dull; mould A 4.94@5⅛; standard A 4 11-16@4⅝; off A 4¼@3 13-16; confectioners' A 4.56@4⅜; cut loaf 5.31@5⅛; powdered 4.81@5; granulated 469@4⅞; cubes 4.81@5. Molasses quiet; Porto Rico 23@32; New Orleans open kettle new 35@43; old 25@35. Rice firm and active; Carolina and Louisiana, common to low fair 3⅛@3¼; fair to good 4@4¼; prime to choice 4½@5; extra head 5⅜@5¾.

NEW ORLEANS, November 22—Coffee firm; Rio ordinary to fair 16¼@18¾. Sugar strong and a shade higher; new open kettle fair 2¾; centrifugals, plantation granulated 4¾; choice white 4⅛@4 3-16; choice yellow clarified 3 9-16@3 11-16; prime do. 3 5-16@3 7-16; off do. 3 13-16; seconds 3⅜. Molasses steady; new open kettle fancy 42; good prime 31; fair to prime 28@30; centrifugals, good prime 23; fair to prime 11@13. Louisiana syrup 28@30. Rice in fair demand; Louisiana ordinary to good 3@4.

Provisions.

ST. LOUIS, November 22—Pork, standard mess $13.75. Lard, prime steam 10.00. Dry salt meats, loose shoulders 7.00; long clear 7.80; clear ribs 7.80; short clear 7.90. Bacon, boxed shoulders 7.25@7.50; long clear 8.75; clear ribs 8.75; short clear 9.00; hams 11½@13½.

NEW YORK, November 22—Pork steady; mess new $14.50@14.75; old $13.25@13.50; family $17.00@18.00. Lard, western steam firm at 10.75@10.90; city steam 8.90; options easier; November 10.50; December 9.65.

ATLANTA, November 22—Clear rib sides, boxed 8⅜c; ice-cured bellies 10½c. Sugar-cured hams 12@13c, according to brand and average; California 9½c. Breakfast bacon 12@12½c. Lard—Leaf 10½c.

CHICAGO, November 22—Provisions were weak. Pork declined 22½c and lard and 12½c.

CINCINNATI, November 22—Pork, regular $12.75; family $15.75. Lard, kettle dried 10.37½. Bulk meats, short ribs 8.25. Bacon, short clear 9.25.

Naval Stores.

WILMINGTON, November 22—Turpentine steady at 28; rosin firm; strained $1.00; good strained $1.05; tar firm at $1.35; crude turpentine steady; hard $1.05; yellow dip $1.70; virgin $1.70.

NEW YORK, November 22—Rosin quiet; strained to good strained $1.30@1.35; turpentine selling fairly at 31¼@31¾.

CHARLESTON, November 22—Turpentine firm at 28; rosin firm; good strained $1.05.

SAVANNAH, November 22—Turpentine firm at 28½; rosin firm at $1.07½@1.12½.

Fruits and Confections.

ATLANTA, November 22—Apples—Fancy $3.75@4.00 bbl. Lemons $5.50@6.50. Oranges—Florida $2.50@3.00 ℔ box. Cocoanuts 3½ 4c. Pineapples $1.00@2.00 ℔ doz. Bananas—Selected $1.50@2.00. Figs 13@18c. Raisins—New California $2.25; ½ boxes $1.50; ¼ boxes 75c. Currants 7@8c. Leghorn citron 20@25c. Nuts—Almonds 16; pecans 12@14c. Brazil 9@10c. Filberts 11½c. Walnuts 16c. Peanuts—Virginia, electric light 5½@6c; fancy handpicked 4½@5c; North Carolina 4@5c.

Country Produce.

ATLANTA, November 22 — Eggs 22½c. Butter—Western creamery 34c; choice Tennessee 20@22½; other grades 10@12½c. Live poultry—Turkeys 10@12½c ℔ ℔; hens 30@32; young chickens, large 22½@25; small spring 12½@18c; ducks 20@26½c. Dressed poultry—Turkeys 15@16c; ducks 15c; chickens 12½@17c. Irish potatoes $2.50@3.00 ℔ bbl. Sweet potatoes, new 40@50c ℔ bu. Honey—Strained 8@10c; in the comb 10@12½c. Onions $3.00@3.50 ℔ bbl. Cabbage 2@2½c ℔ ℔.

Bagging and Ties.

ATLANTA, November 22—Bagging—1¾ ℔ 5½c; 2 ℔ 6c; 2¼ ℔ 7c. Arrow Ties—$1.35.

Petroleum Markets.

Furnished by Commercial Oil Company.

Georgia Test	9½c	Peerless Water White	12½c
Prme white, 150	9c	National Light	15c
W. W. Headlight	11c	White Rose Gasoline	13c
Red headlight	12c		

ANNOUNCEMENTS

For Sheriff.

TO THE VOTERS: I hereby announce myself for the office of sheriff of Fulton county subject to the democratic primary, December 7th, proxemon, with the following gentlemen as deputies: L. P. Thomas, A. M. Perkerson, John C. Joiner and Pat H. Moore.

A. G. HOWARD.

The Barnes Ticket.

I respectfully announce myself as a candidate for the office of sheriff of Fulton county, subject to the democratic primary to be held on December 7th.

Associated with me, as deputies, are the following well-known gentlemen: A. W. Hill, M. N. Blount, W. D. Greene, E. A. Donehoo.

I respectfully solicit the votes of the electors of Fulton county for this ticket. I promise, if elected, to fulfill the duties of the office to the satisfaction of the public. Respectfully,

J. J. BARNES.

In seeking the office of deputy sheriff, I do so in order to get outdoor employment. If elected, I shall quit the bank, and devote my whole time to the office. A. W. HILL.

For Tax Receiver.

I respectfully announce myself as a candidate for the office of tax receiver for Fulton county, subject to the action of the democratic executive committee. If elected Major John F. Edwards, secretary Confederate Veterans' Association, will be associated with me. FRANK T. RYAN.

I am a candidate for re-election to the office of tax receiver of Fulton county assisted by John L. Gatins, subject to the primary December 7th.

T. M. ARMISTEAD.

nov 20 til dec 7

For Coroner.

TO THE VOTERS OF FULTON COUNTY: I hereby announce myself a candidate for coroner of Fulton county, subject, of course, to the democratic nomination.

DAN H. HOWELL.

To the Voters of Fulton County: I respectfully announce myself as a candidate for re-election to the office of coroner, subject to the action of the county executive committee, and solicit your votes and influence. To my great misfortune I have been sick several months, but for the past month I have performed all the duties of the office and my health is constantly improving. Yours truly,

BEN J. DAVIS.

I respectfully announce myself as a candidate for coroner for Fulton county, subject to the action of the democratic party.

A. N. COX.

I hereby announce myself a candidate for the office of coroner of Fulton county, subject to the democratic nomination, if one is held I am a confederate soldier and lost my right leg in battle, besides being wounded three times. JOHN M. PADEN.

ATLANTA AND NEW ORLEANS SHORT LINE.

ATLANTA AND WEST POINT RAILROAD CO.

the most direct line and best route to Montgomery New Orleans, Texas and the Southwest.

The following schedule in effect Nov. 13th, 1892:

SOUTH BOUND.	No. 50. Daily.	No. 52. Daily.	No. 56 Daily except Sunday.	No. 54. Daily.
Lv Atlanta	4 10 p m	11 15 p m	5 05 p m	7 15 a m
Ar Newnan	5 47 p m	12 56 a m	6 46 p m	8 38 a m
Ar LaGrange	6 25 p m	2 11 a m	8 00 p m	9 42 a m
Ar W Point	6 5. p m	2 48 a m	8 35 p m	10 08 a m
Ar Opelika	7 33 p m	3 40 a m	......	10 45 a m
Ar Columbus	......	......	......	12 05 noon
Ar Motgomary	9 20 p m	6 00 a m	......	......
Ar Pensacola	5 15 a m	1 10 p m	......	......
Ar Mobile	3 15 a m	12 10 p m	......	......
Ar N Orleans	7 45 a m	4 45 p m	......	......
Ar HoustnTex	9 45 p m	7 07 a m	......	......

TO E[illegible] BURG AN[illegible] SHREVEPORT

NORTH BOUND.	No. 51. Daily.	No. 53. Daily.	No. 57.	No. 55. Daily.
Lv New Orleans	7 45 am	7 25 pm	......	......
Lv Mobile	1 05 pm	12 [illegible] ngt	......	......
Lv Pensacola	......	11 30 pm	......	......
Ar Montgomery	7 36 pm	6 1[illegible] am	......	......
Lv Selma	4 10 pm	4 5[illegible] am	......	......
Lv Montgomery	11 20 pm	6 20 am	......	......
Lv Columbus	......	......	......	2 [illegible] pm
Ar Opelika	2 00 am	8 15 am	......	3 15 pm
Ar West Point	2 48 am	8 5. am	8 00 a	3 50 pm
Ar LaGrange	3 25 am	9 20 am	8 35 am	4 2 pm
Ar Newnan	4 4[illegible]	10 22 am	10 5. am	5 2. pm
Ar Atlanta	6 30 am	11 35 am	11 30 am	7 15 pm

*Daily except Sunday.

Train No 50 carries Pullman vestibule sleeper from New York to New Orleans, and vestibule dining car from Washington to Montgomery.

Train 53 carries Pullman vestibule sleeper from New Orleans to New York and vestibule dining car from Montgomery to Washington.

Train No. 52 carries Pullman observation car from Atlanta to New Orleans.

R. L. TYLER, General Manager. R. E. LUTZ, Traffic Manager.
JOHN A. GEE, Asst. Gen'l Pass. Agent.

FINANCIAL.

DARWIN G. JONES.
17 Broad, Cor. Alabama St., Atlanta, Ga.
STOCKS, BONDS, LOANS, INVESTMENT SECURITIES.
Correspondence invited in regard to all kinds of southern investments.

W. H. PATTERSON,
Dealer in Investment Securities
29 East Alabama Street.
Room 7, Gate City Bank Building

John W. Dickey,
Stock and Bond Broker,
AUGUSTA, GA.
Correspondence Invited.

TO CAPITALISTS!
ATLANTA MORTGAGES,
Bearing 7 per cent semi-annual interest,
Secured by choice city real estate,
On hand for sale.
Full information furnished on request.
BARKER & HOLLEMAN,
Offices: 30, 31 and 32 Gould Building.

WANTED:
To Buy Good Notes and Lend Money on Real Estate, Life Insurance Policies and Approved Collaterals, and to Buy
STOCKS AND BONDS.
F. W. MILLER & CO.,
STOCK AND BOND BROKERS
506 Equitable Building.

In effect Sunday, November 13, 1892.

RAILROAD SCHEDULES

Showing the Arrival and Departure of All Trains from This City—Central Time.

ARRIVE.	DEPART.
SEABOARD AIR-LINE. (GEORGIA, CAROLINA AND NORTHERN DIVISION)	
No. 43, from Monroe, Columbia and Charleston....*7.10 pm	No. 36, to Monroe, Columbia and Charleston......*7.35 am
No. 41, from Portsmouth.........*8.30 am	No. 38, to Portsmouth.........*6 10 pm
CENTRAL RAILROAD OF GEORGIA.	
From Savannah..*7 45 am	To Albany..........*7 10 am
From Albany.....*11 30 am	To Savannah........*10 30 am
From Savannah..*3 35 pm	To Albany..........*4 30 pm
From Albany.......*8 05 pm	To Savannah........*5 50 pm
WESTERN AND ATLANTIC RAILROAD.	
From Nashville... 6 50 am	To Nashville........*8 10 am
From Marietta... *8 20 am	To Chattanooga...*1 20 pm
From Rome.......10 25 am	To Rome.............3 35 pm
From Chat'n'ga..*1 15 pm	To Marietta..........5 25 pm
From Nashville..*6 25 pm	To Nashville.........*8 20 pm
ATLANTA AND WEST POINT RAILROAD.	
From Selma.......*6 30 am	To Palmetto.........*5 50 am
From Palmetto...... 8 20 am	To Opelika.........*7 15 am
From West Point 10 00 am	To Manchester.......10 00am
From Man'h'ster *11 15 pm	To Fairburn.........11 55 am
From Montg'm'y *11 35 pm	To Manchester........1 05 pm
From Fairburn...... 2 10 pm	To Manchester........4 50 pm
From Man'h'ster* 5 40 pm	To Montgomery.....*4 10 pm
From Opelika.......*7 15 pm	To West Point.......5 05 pm
	To Selma............11 05 pm
GEORGIA RAILROAD.	
From Augusta.....*6 30 am	To Augusta..........*8 00 am
From Covington.. 7 50 am	To Decatur..........8 55 am
From Decatur.... 9 55 am	To Clarkston........12 10 pm
From Augusta....*1 00 pm	To Augusta..........*2 45 pm
From Clarkston... 1 55 pm	To Clarkston.........3 15 pm
From Clarkston... 4 35 pm	To Covington.........6 20 pm
From Augusta......*5 45 pm	To Augusta..........*11 15 pm
RICHMOND AND DANVILLE R. R. (PIEDMONT AIR-LINE.)	
From Lula..........7 50 am	To Washington......*7 05 am
From Wash'gton *11 25 am	To Washington......*12 00 m
From Wash'gton.*4 05 pm	To Lula..............4 30 pm
From Wash'gton.*10 30 pm	To Washington......*8 20 pm
RICHMOND AND DANVILLE R. R. (GEORGIA PACIFIC DIVISION.)	
From Greenville..*6 30 am	To Birmingham.....*4 10 pm
From Tallapoosa..*8 40 am	To Tallapoosa........*6 00 pm
From Birming'm*11 45 am	To Greenville........*11:05 pm
EAST TENN., VIRGINIA AND GEORGIA R'Y	
From Chattan'ga. 7 00 am	To Brunswick.........7 15 am
From Jesup.......... 8 00 am	To Chattanooga........8 20 am
From Chattan'ga. 2 30 pm	To Chattanooga........1 30 pm
From Brunswick.. 8 10 pm	To Brunswick..........7 00 pm
From Chattan'ga.. 9 59 pm	To Chattanooga.......11 15 pm
ATLANTA AND FLORIDA RAILROAD.	
From Ft. [illegible] 11 00 [illegible]	To Fort V[illegible] 3 00 pm

*Daily except Sunday. ‡Sunday only. All others daily. Central time.

SEABOARD AIR-LINE. SHORT LINE TO Norfolk and Old Point, Va., and Columbia, S. C. New Line to Charleston, S. C.

SCHEDULE IN EFFECT OCT. 2, 1892

NORTHBOUND. SOUTHBOUND

No. 38. Daily.	No. 36. Daily.	Eastern Time, Except Atlanta.	No. 43. Daily.	No. 41. Daily
6 10 pm	7 35 am	Lv... Atlanta ...Ar InPkSt'n.CityT'e.	7 10 pm	8 30 am
9 50 pm	11 03 am	Lv... Athens ...Ar	5 45 pm	5 55 am
11 00 pm	12 35 pm	Ar...Elberton...Lv	4 30 pm	5 35 am
12 05 n't	1 42 pm	Ar Abbeville Lv	3 23 pm	4 17 am
12 42 am	2 15 pm	Ar Greenwood Lv	2 51 pm	3 35 am
1 45 am	3 20 pm	Ar... Clinton ...Lv	1 45 pm	2 22 am
......	3 25 pm	Lv... Clinton Ar	1 20 pm	......
......	4 16 pm	Ar Newberry Lv	12 28 pm	......
......	4 32 pm	Ar Prosperity Lv	12 22 pm	......
......	5 55 pm	Ar Columbia Lv	11 00 am	......
......	7 2 pm	Ar... Sumter Lv	9 43 am	......
......	10 30 pm	Ar Charleston Lv	6 50 am	......
......	†9 21 pm	Ar Darlington Lv	†7 12 am	......
......	‡12 20am	Ar Wilmington Lv	†10 10pm	......
3 26 am	4 58 pm	Ar... Chester ...Ar	11 42 am	12 30 pm
4 11 am	5 42 pm	Ar Catawba Jc Ar	10 56 am	11 33 pm
5 10 am	6 35 pm	Ar... Monroe ...Lv	10 00 am	10 25 pm
†7 20 am	11 00 pm	Ar..Charlotte...Lv	4 30 am	†8 30 pm
	7 25am	Ar Wilmingt'n Lv	7 30pm	
11 17 am	......	Ar...Raleigh.....Lv	......	4 20 pm
12 59 pm	......	Ar...Henders'n.Lv	......	2 25 pm
2 45 pm	......	Ar...Weldon......Lv	......	12 15 pm
5 50 pm	......	Ar.. Portsm'th.Lv	......	9 35 am
3 15 pm	......	Lv Weldon (a) Ar	......	12 10 n't
5 30 pm	......	Ar Petersburg Lv	......	10 00 am
6 28 pm	......	Ar Richmond Lv	......	9 15 am
11 10 pm	......	Ar Wash'gton Lv	......	4 30 am
12 40 n't	......	Ar Baltimore Lv	......	2 50 am
‡3 45 am	......	Ar Phil'delp'ia Lv	......	12 03 n't
†6 30 am	......	Ar New York L	......	9 00 pm
‡1 20 pm	......	Ar Baltim're(b) Lv	......	†7 00 pm
7 47 am	......	Ar Phil'delp'ia Lv	......	4 41 pm
‡103 0am	......	Ar New York Lv	......	‡2 10pm
6 00 pm	......	Lv P'tsm'th (n) Ar	......	9 10 am
5 00 am	......	Ar Phil'delp'ia Lv	......	11 16 pm
‡8 00 am	......	Ar New York Lv	......	8 00pm
6 00 pm	......	Lv Pm'th (w) Ar	......	8 00 am
6 30 am	......	Ar Wash'gton Lv	......	7 00pm

†Daily except Sunday. ‡ Daily except Monday. * Daily except Saturday

(a) Via Atlantic Coast Line. (b) Via Bay Line. (n) Via New York, Philadelphia and Norfolk railroad. (w) Via Norfolk and Washington Steamboat Company.

Trains Nos. 38 and 40 run solid with through Pullman buffet sleeping cars between Atlanta, Ga., and Portsmouth, Va. Trains Nos. 36 and 43 carry through cars to and from Charleston, S. C. Outgoing Atlanta passengers take Edgewood avenue electric line direct for Inman Park station, last car leaving Edgewood avenue and Exchange place 5:50 p. m. and 7:20 a. m., city time. Baggage should be ready to leave Edgewood avenue passenger station one-half hour before time of departure of trains, or Howard Transfer Company will check same at residence by leaving orders with R. D. Mann, ticket agent, No. 4 Kimball house, or our ticket agent, Edgewood avenue station. Pullman and railroad tickets can be secured at Edgewood avenue or Inman Park stations, or from R. D. Mann, ticket agent, No. 4 Kimball house.

O. V. SMITH, Traffic Manager. JOHN C. WINDER, General Manager.
H. W. B. GLOVER, Division Passenger Agent, Atlanta.

PARKER'S HAIR BALSAM
Cleanses and beautifies the hair. Promotes a luxuriant growth. Never Fails to Restore Gray Hair to its Youthful Color. Cures scalp diseases & hair falling. 50c, and $1.00 at Druggists

ARE YOU CONSUMPTIVE
Use Parker's Ginger Tonic. It cures the worst Cough, Weak Lungs, Debility, Indigestion, Pain, Take in time. 50 cts.
HINDERCORNS. The only sure cure for Corns. Stops all pain. 15c. at Druggists, or HISCOX & CO., N. Y.

MONON ROUTE
LOUISVILLE, NEW ALBANY & CHICAGO RY. CO.
Are you going to Chicago, or any point in the northwest, via Chicago? If so, ask your ticket agent for ticket via Louisville, or via Cincinnati, and Indianapolis; Cincinnati, Hamilton and Dayton and Monon, positively the only line running Pullman vestibuled trains, electric-lighted, steam-heated, with magnificent dining cars and compartment cars.
W. H. McDOEL, General Manager. JAMES PARKER, Gen. Pass. Agent.

[illegible] W. PABOTT, President. CHAS. A. COLLIER, Vice President.
THE CAPITAL CITY BAN[K]
CITY DEPOSITORY.
CAPITAL, $400,000. SURPLUS, $100[,000]
Individual liability same as national banks; transacts a general banking business; [...] discounted; loans made upon approved collateral, and collections on points in the United [States] and throughout Europe, made on the most favorable terms; draw our own bills of exchange [on Great] Britain, Ireland, Germany, France, Austria and other European states; invite the accounts of [individ]uals, firms, banks, bankers and corporations; issue demand certificates or savings bank [...] interest at the rate of 3½ per cent per annum if left 60 days, 4 per cent per annum if left [...] per cent per annum if left 12 months.

W. A. HEMPHILL, Pres; H. T. INMAN, Vice Pres.; ALONZO RICHARDSON, [...]
The Atlanta Trust & Banking [Co.]
CORNER PRYOR AND ALABAMA STREETS.
Capital, $150,000. Undivided Profits, [...]
TOTAL LIABILITY OF STOCKHOLDERS, $330,000.
A general banking business transacted.
Superior advantages for handling collections.
Commercial paper discounted at current rates.
Loans made on marketable collaterals.
Accounts of Banks, Corporations, Firms and Individ[uals] Solicited.
Issues certificates of deposit payable on demand, drawing interest at the rate of 4 per [cent per] annum if left three months; 4½ per cent per annum if left six months; and 5 per cent [per annum] if left twelve months
DIRECTORS:
W. A. Hemphill, H. T. Inman, Charles N. Fowler, H. Y. McCord, E. C. Spalding, J. Carroll Payne, [...] Sarophshire, Allen P. Morgan, Alonzo Richardson
feb 28 d ly

UNITED STATES DEPOSITORY.
GATE CITY NATIONAL BA[NK]
OF ATLANTA, GEORGIA.
CAPITAL AND SURPLUS.........
SAFE DEPOSIT AND STORAGE VAULT.
Boxes to rent at from $5 to $20 per annum, according to size. Interest paid on deposits [...] Dues Demand Certificates to draw interest at the rate of 3 per cent per annum if left four [months] per cent per annum if left six months; 4½ per cent per annum if left twelve months. [Accommodat]ion limited solely by the requirements of sound banking principles. Patronage solicited.

JAMES W. ENGLISH, President. JAMES R. GRAY, Vice President.
EDWARD S. PRATT, Cashier. JOHN K. OTTLEY, Assistant Cashier.
American Trust & Banking [Co.]
Capital, $500,000. Undivided Profits, $50[,000]
LIABILITIES SAME AS NATIONAL BANKS.
DIRECTORS—James W. English, W. P. Inman, M. C. Kiser, George W. [...] delphia; Edward C. Peters, P. H. Harralson, W. A. Russell, J. R. Gray, W. [...] C. C. McGehee, Joel Hurt.
Authorized to do a general banking and exchange business, solicits accounts of [...] business firms and individuals.
This corporation is also especially authorized to act as trustee for corporations [and indi]viduals, to countersign and register bonds, certificates of stock and other securities [...] a legal depository for all classes of trust funds.

R. F. MADDOX, President. J. W. RUCKER, Vice President. W. L. PEEL, Cashier. G. A. NICOLSON, Assistant [...]
Maddox-Rucker Banking [Co.]
Capital, $150,000, Charter Liability, $300,000
Transact a general Banking Business; approved paper discounted, and loans made on [...] Will be pleased to meet or correspond with parties contemplating changing or opening new [accounts.] [Is]sue interest-bearing certificates of deposit payable on demand, as follows: 3½ per cent, if [...] per cent if left six months, 5 per cent if left 12 months

JOSEPH THOMPSON,
DISTILLER AND WHOLESALE
LIQUOR DEALER
7, 9 and 11 Decatur Street, Atlanta, Ga.
DISTILLER OF
STONE MOUNTAIN CORN WHISKY,
STRAIGHT WHISKIES A SPECIALTY.
Schlitz, Imperial, Anheuser-Busch and Tannhauser Beers. Imported Wines, Brandies, Gins, Rums, etc. Imported Cigars.
TELEPHONE NO. 48.

WE HAVE JUST RECEIVE[D]
Twenty-five--(25)--STYLES of Nob[by]
Cheviots, strictly all-wool, new patterns.
CHOICE IN SUITS TO ORDE[R]
$20
COME AND SEE THE[M]
KAHN BROTHERS
Merchant Tailors,
8 Whitehall St., Atlanta, Ga.

[...]ESIDENT [...]

[...] the Commercial [...] Talks [...]

[...] GENERAL STE[VENSON ...]

[...] Club Now in Good [...] Elegant Home—Th[e ...] [Steven]son's Home—Lad[ies ...]

PRESIDENT OGLESBY,

Of the Commercial Club of Atlanta, Talks

ABOUT GENERAL STEVENSON'S VISIT

The Club Now in Good Condition, with an Elegant Home—The Visit to Stevenson's Home—Ladies Coming.

Since his return from Chicago, Mr. J. G. Oglesby, president of the Commercial Club, has been busy in hurrying up the details of the work of completion and putting the club in readiness for the formal opening which is to take place on the 21st of December.

Contracts have been let for all the furniture, tables, silverware, crockery, etc., and it is expected that the club will be completed in every detail by the 15th of December.

The contract for the silverware has been let at a cost of three thousand dollars, and the equipment of the club in every department will be of the very best. The new elevator, constructed at a cost of seven thousand dollars, is now in running order, and with the other improvements in the rooms of the Chamber of Commerce building, shows up to great advantage.

The Formal Opening.

"The Constitution has already told the people of Atlanta that Vice President-elect Stevenson would be the guest of the Commercial Club on the night of the 21st of December," said President Oglesby yesterday. "The committee from the club made a very pleasant trip to Illinois, and as for myself I never spent a more pleasant time than the Thursday at Bloomington, the home of General Stevenson. The committee, consisting of Messrs. Spalding, Hemphill, Howell, Woodson, Amorous and myself, reached Bloomington last Thursday. We were royally entertained by the people of the city and spent Thursday evening, by special invitation, at General Stevenson's, where a number of the leading citizens of the town had been invited to meet us at dinner. We presented the invitation of the club to General Stevenson and his family, and their acceptance has already been published."

"The general will bring his whole family with him, will he?"

"Mrs. Stevenson and her two beautiful daughters will accompany the general. We were charmed with the ladies of the Stevenson household. Mrs. Stevenson was said to be the most beautiful young lady in Kentucky at the time of her marriage to General Stevenson. She is now the mother of a grown son and three daughters, and is a beautiful woman. Her daughters are exceedingly attractive young ladies, and I am sure that the ladies of Atlanta, especially, will be charmed at meeting the three lovely ladies of the Stevenson household, whom it was our pleasure to dine last Thursday evening."

The Stevenson Party.

"Who will accompany the Stevenson party?"

"Congressman Scott, of Bloomington, and Mr. Ewing, General Stevenson's law partner, have accepted our invitation, and Mr. George B. Burnett, the general attorney for Illinois for the great Wabash system. Mr. Burnett placed his private car at the disposal of the general's family, and kindly volunteered to arrange the trip from Bloomington to Atlanta. We will, of course, send a delegation to meet the general and his party, and will do everything in our power to demonstrate to them our pleasure at having them with us."

"What arrangements have been made for the entertainment of the party in Atlanta?"

"None as yet, but this matter will be considered in due time, and nothing will be left undone to give the party a delightful time in every respect while here. Of course the details of the arrangements will be in the hands of the Commercial Club, and we will consider the question in a short time. The club will be formally thrown open to its members on the night of the 21st of December. We have not as yet decided fully as to the nature of the entertainment that night, but whatever it is, you may depend upon it, it will be in full keeping with the dignity of the club and the character of the occasion. It will be an event that Atlanta will long remember, and you may be sure that the Commercial Club will take care of the good name of the city for doing things of this kind in the best way."

"How long will General Stevenson and his party remain?"

"This has not been decided as yet, but they will certainly be here two days, Wednesday and Thursday. The general was very much interested in the trip, and says that he was anxious to visit Georgia while on his southern trip a few months ago, but it was not necessary for him to do so as it would not do under the cover of a democratic majority sufficiently large to assure him that he could do better in other southern states than Georgia. For this reason he did not come here, but put in such time as was at his disposal in other southern states where he was more needed."

The Commercial Club.

"What about the prospects of the new club?"

"Its success is assured, and it will be one of the most complete organizations of its kind in the southern states," said President Oglesby. "We already have more than two hundred members and have applications on file from almost enough to complete our list, which is, of course, limited. The very best business men of the city belong to it, and there will be no trouble in getting all that we want. Indeed, I have no doubt that we will have many more applications than can be accommodated. We propose to make the club a gem of its kind. We are now putting in its full equipment, and when finished, the dining room and restaurant equipment will be the most thorough of its kind in the south. This will be put in charge of an experienced steward, and it is our purpose to furnish meals that cannot be duplicated south of Washington city. We will serve every delicacy that can be obtained in the market, and propose to keep a menu that will not be excelled by those of the New York and Washington clubs. Of course, it will cost lots of money to run a restaurant of this kind, but the city of Atlanta has long needed a restaurant where the service was such as to suggest to a New Yorker, or anybody else, the fact that as good a table could be spread before him in Atlanta as in New York or elsewhere."

"About what will it cost to put the club in running order?"

"We will spend not less than twenty-five thousand dollars in the rearrangement of our building, the decorations of the halls and rooms and in the equipment. Most of the work has already been done, and to those who have not seen what porgress we have already made a more interesting five minutes' trip cannot be taken than to step down to the Chamber of Commerce building and look through our rooms. We have two years in the building on a long lease, and are arranging for a permanent stay. It is very appropriate that the Commercial Club should be in the Chamber of Commerce building, and before we get through I have no doubt that every leading business man in Atlanta will be on our lists. We have many of them now, and the others are coming faster than we can take them."

STEVE MOSELEY DEAD

After Five Days of Illness He Passes Away at His Home.

A WELL-KNOWN YOUNG MAN GONE

He Was a Relative of the Vice President-Elect—His Body Will Be Taken to His Old Home in Virginia.

Steve Moseley is dead.

And every Atlantian who reads the announcement of his death will feel sad indeed.

Few young men in Atlanta was better known than Steve Moseley, and none were more universally beloved. A gentleman by birth, education, polished and refined, brave and noble, he made friends of all who met him.

Eight years ago Thomas Stevenson Moseley came to Atlanta from

THOMAS STEVENSON MOSELEY.

his parents' home in Richmond, Va., a perfect stranger to all Atlanta. He was then a trained druggist, and it wasn't long before he had secured a good position in one of Atlanta's best drug houses. There he proved his worth and demonstrated the fact that he was worthy of every trust reposed in him. From the very first he became a great favorite with all and in a short time was one of the most popular young men in Atlanta. He took an active part in the organization of the Virginia Society of Atlanta, when the society was first suggested and was one of the first vice presidents of it. He was never happier than when doing something to relieve the sick or distressed and was a constant visitor at the bedside of any one of his acquaintances who might be down.

Mr. Moseley was devoted to the old state and was always happy when talking about the good the Old Dominion had done the world. He was a great reader and was well posted on the history of the old state and the men she had produced. When conversing on this topic he was entertaining to those who heard him in a marked degree. He came from one of the oldest and best families of the state, and has several brothers now living in Virginia. His father was at one time one of the most sought after physicians of Richmond but has been out of practice for several years on account of his advanced age. Telegrams were sent to Mr. Moseley's home immediately after his death, but up to a late hour last night no reply had been received. So far no arrangements have been made for the funeral, but it is well known that his remains will be sent to his old home for interment.

Mr. Moseley was a cousin of Vice President-elect Stevenson, and it was from that gentleman that he got his name.

During his illness Mr. Mosely had the best attention. His friends were with him almost all the time and were watchful every minute after his illness assumed a dangerous turn. When he died those around him had been induced to think that he was growing better up to the minute almost that the death struggle set in. Immediately after his death his apartments were filled with friends, many of whom had not been away from him more than an hour.

The Virginia Society will take suitable action this morning on Mr. Moseley's death. President Hamilton Douglas has appointed a special committee of four to watch the remains until some final disposition of the body is made. That committee is composed of Messrs. George J. Bradley, George W. Scoville and W. W. Hayden. With that appointment President Douglass has issued a call for the executive committee of the society and the special committee named to meet this morning in his office, 411 Equitable building. The hour specified for the meeting is 9 o'clock, and at that meeting final arrangements for the funeral, as far as the Virginia Society is concerned, will be made. If the remains are taken to Virginia a committee will be appointed to accompany them.

GOVERNOR TAYLOR'S

Famous Lecture, "The Fiddle and the Bow."

Governor Taylor will address his friends next Friday night at the opera house and we do not want our citizens to forget it. The governor deserves a cordial reception and he will give in exchange a rich treat. It is impossible to describe his inimitable style of delivery, his wit, his humor, his pathetic effusions. One must hear him to fully appreciate him, and having heard him once he will never forget it and will consider the happy event one of the best of one's life. Reserve your seats early.

The Nabobs.

The Boston Globe gave to Henshaw and Ten Broeck the following notice when they visited the "Hub:"

"Henshaw and Ten Broeck in 'The Nabobs' drew a big audience to the Grand opera house. 'No plot, all fun,' was the motto, and from start to finish the audience was kept in roars.

"'The Nabobs' is a farce comedy, and as such gives opportunity for graceful dances by pretty girls, grotesque dances by clever men, comic songs and jolly choruses by a variety of versatile people. There is not a dull moment in it, and granted that it is a little noisy, it is none the less on that account a dispeller of the blues.

"In the first act you have a female academy, with pupils who may not care much for painting or French, but who can kick higher than a first class in mental philosophy, and give skirt dances that never could be learned from books. Indeed, the work done by the female portion of the 'Nabobs' company would be a whole show in itself, to say nothing of the excellent performances of John E. Henshaw and other male members.

"In the second act of this musical absurdity a lesson in mythology is taught by means of the seminary girls arrayed as venus, Diana and other classical beauties. There is, moreover, a very good spectacular effect in this act, which imparts a splendid touch to 'The Nabobs.' But the songs of Henshaw, especially that laughable parody on 'Comrades' (come rats), give this act a flavor of the specialty stage, and prove the great hit of the piece.

THE LEGISLATURE.

A Tendency to Encourage Higher Education.

JUDGE HALL'S AGRICULTURAL SCHOOL

What Was Done in the House and Senate Yesterday—Some Important Committee Work.

Higher education seems to be the "go" with the Georgia lawmakers this term.

They seem determined to give the farmer boy a showing at college that has been denied him by the legislature in the past.

A new era seems to be dawning in the state of Georgia in this respect, and sure it is that the Empire State of the South is determined to shake off the stigma of being called the most illiterate state in the union.

All manner of friendliness has been shown by the legislature to the colleges of the state, and it is now freely promised that the educational institutions of Georgia will no longer be denied that recognition at the hands of the state, that they so richly deserve and so firmly demand.

Colleges, schools, universities—all have the sympathy of the house and senate, and if something is not done bythis legislature to put them on a better financial footing with the other colleges of the south, then it does seem that it is a vain hope in Georgia along this line.

Yesterday John I. Hall, of Spalding, introduced a bill in the house providing for the establishment of another agricultural school in the state to be a part of the state university.

The school is to be located in Griffin, and is to be established on the following plan:

The citizens of Griffin agree to give all the necessary grounds and to furnish and equip all the necessary buildings needful for the complete organization of the school. The school is to be run in conjunction with the Georgia agricultural experiment station. It is to be controlled by a board of managers, which shall be composed of the president of the state agricultural college, president of the Mercer university, the president of Oxford and three citizens of Spalding county and Griffin, making a membership or seven, whose terms shall last six years.

The bill further provides that the school shall be supported by the funds derived annually from the inspection fees on fertilizers and oil. This amount fluctuates from year to year, but will, perhaps, average about $12,000 per year.

Every detail of arrangement is stipulated in the bill and the measure is carefully drawn. There is quite a strong sentiment in favor of the bill in both houses, as it is already evident, and there seems to be no kind of doubt that the bill is to become a law before the session closes.

The Finance Committee.

The committee on finance is busily at work for the state's big appropriation list and will soon have it all ready to be acted on by the house.

This committee is showing every consideration for the school and colleges of the state, ?and at its meeting yesterday agreed to allow the Dalonega branch college $3,000 per year for the next two years. It will be remembered that the last legislature struck all the branch colleges from the appropriation list.

The committee has not yet reached any of the branch colleges but Dahlonega, and puts it back on the list. This may be due to the fact that the contract with the state when the agricultural college was first established stated that the institution at Dahlonega should be kep up by the state.

A Railroad Inspector.

One of the most conspicuous bills that fell upon the clerk's desk yesterday was by Mr. King, of Fulton, and is a bill to have a railroad inspector appointed for the state. It shall be the duty of this railroad inspector to take a trip over the various lines in the state from year to year at least once during the year and see that all bridges, trestles and roadbeds, as well as rolling stock, are kept by the roads in proper shape. He shall make a report to the state railroad commission when he finds the roads out of condition and the commission shall at once notify the road in question of the report and demand that the defects be supplied and the terms of the law complied with to the letter.

To Revise the Laws.

Many attempts have been made in this and previous legislatures to secure a revision of the laws of the state as they appear on the statutes.

With so many code amendments it is, of course, a puzzle to the lawyers all the time to keep up with the laws as they are.

Yesterday Mr. Fleming, of Richmond, offered a joint resolution looking to this same end. It provides for the appointment of a committee by the governor to revise the penal laws of Georgia and to have them printed and rearranged in a shapely style.

Mr. Calvin's Resolution.

Mr. Calvin, of Richmond, also put in a resolution on this line, it being to have the state's tax laws revised and straightened.

The objects in view by Mr. Calvin are recited in the whereas clause of his resolution, and they read as follows:

"Whereas, Most of the tax laws of this state were enacted many years ago under conditions which have been entirely changed; and

"Whereas, Said laws have been passed, from year to year, without proper regard to previous legislation, and are, therefore, oftentimes conflicting and difficult of construction; and

"Whereas, It is of vital importance to all our people that our tax system, in its entirety, should be carefully studied and thoroughly revised and consolidated in order that the said system be greatly simplified; the sources of the state's revenue be definitely known; and the revenue itself be largely increased."

For First Reading.

Th following new bills went in for a first reading yesterday in the house:

Mr. Mershon of Glynn—A bill to establish a city court for the city of Brunswick.

Mr. Battle of Muscogee—A bill to regulate the punishment of misdemeanors not involving moral turpitude.

Mr. Bryan of Floyd—A bill to exempt all honorably discharged confederate soldiers and sailors from street and road duty, this bill not being intended to exempt them from the ad valorem tax for these purposes, however.

Also a bill to require deposits for costs by non-resident plaintiffs, in justice courts of this state.

Mr. Pike of Jackson—A bill to repeal the law establishing local courts in the cities having 1,500 or more inhabitants, etc.

Mr. Moxley of Cobb—A bill to establish schools for the city of Marietta, by amending the present laws bearing on that line, so as to have increased bonds issued for funds.

Mr. Harrison of Twiggs—To stipulate in what public journal legal work for counties shall be advertised, requiring that these "ads" be given to the paper having the largest bona fide subscription list.

Also, a resolution to have the thirty-eight widows who were denied pensions last year because the funds didn't hold out, paid up by special appropriation of $3,800.

Mr. Perkins of Habersham—A bill to amend section 3893, 3894 and 3899 of the code.

Mr. Osborne of Chatham—A bill to provide for the notice of judgment and other liens.

Mr. Neel of Floyd—A bill to allow the state school commissioners to reduce the school funds in such counties as may have a surplus on hand.

Mr. Walton of Stewart—A bill to relieve W. W. Wood, a disabled confederate veteran who was taxed for running a pool table by mistake.

To Pardon Convicts.

Mr. Tatum of Dade, has started the ball for the establishment of a board of pardons in the state.

He introduced a bill yesterday the purpose of which is to form such a board out of the house and senate committee on penitentiary. It shall be their duty to investigate the applications for pardon when submitted by prisoners, and to make a report to the governor whether he should be pardoned or not. This bill, however, does not conflict with the governor's power to pardon.

The Senate.

Senator Corput introduced a bill yesterday to authorize commissioners of roads and revenues to bid on property sold under tax fi fas. In some counties it happens that property owners who are solvent refuse to pay their taxes, and when their property is duly put up for sale, possible bidders are induced not to bid. The result is that it is impossible to collect the taxes. In Floyd county this year, the insolvent taxes amounted to over $1,800 and the grand jury recommends such a law as Senator Corput's bill contemplates. The commissioners are only to buy property when there are no other bidders, and they are not to bid more than the amount of the fi fas and costs.

President Clay introduced two bills. One amends sub-section (f) of an act to repeal paragraph 1 of section 3854 of the code, so that the same shall read when amended as follows:

"In all cases where the personal representative of the deceased or insane party, has introduced as a witness a person or agent of a person who is in any way interested in the event of the result, or who has so interested at any time he may have testified in said suit, who has testified in reference to any verbal contract or agreement which is by that suit sought to be made, binding on or in any way operating against the surviving or sane party or parties, or either of them, or who has testified as to transactions or communications on the part of the surviving agent or party with a deceased or insane party or agent, the surviving party or his agent may be examined in reference to such facts testified to by said witness, or in reference to such contract or agreement or any matter whatever relating to or bearing on the existence, non-existence, effect or terms of such contract or agreement."

President Clay offered another bill to enable the payees, holders or owners of promissory notes or other debts for money secured by a deed or mortgage to recover judgment.

A number of house bills were read a first time.

The senate's session was short and adjournment was taken until this morning at 10 o'clock.

THEY VISIT THE HOME.

Two Passenger Coaches Filled with Members of the Legislature.

Two passenger coaches, packed with members of the general assembly and also the Confederate Veteran's Association of Fulton county, pulled out from the heart of the city yesterday afternoon.

The objective point of the trip was the soldier's home, and after a run of twenty minutes the engine slowed up in front of the building as it loomed up over the tree tops.

Colonel W. L. Calhoun, as the president of the board of trustees had extended the day before to both branches of the legislature a cordial invitation to visit the home, and a sufficient number of coaches was placed at their disposal to convey them to the grounds.

Yesterday afternoon at 3 o'clock, there were as many perhaps as 125 members of the general assembly in waiting to board the train.

The number was increased by a large delegation from the Confederate Veteran's Association, and these together with the legislature more than filled the two large coaches.

The members chatted pleasantly on their way and many amusing war stories were related during the trip.

Dr. J. William Jones, with his wit and humor and his red hot rebelism, entertained the crowd in his immediate neighborhood and kept them in a lively humor until they reached the home.

Arriving at the grounds the crowd fell out of the train and began to scramble like school boys in the direction of the building.

It was a treat to the legislature apart from the object and purpose of the trip, to get out in the open air and snuff the aroma around Atlanta.

They were told by Colonel Calhoun that they were treading on "dark and bloody grounds" for within that neighborhood was fought the terrible battle of the 22nd of July.

Just over the way apiece, General McPherson, the federal commander had fallen from his horse, and a large heavy cannon posted upright marked the spot on which he was killed.

A few hundred yards from that point, General Walker, who commanded the confederate troops in that encounter was also killed, though no memorial of any kind had been erected, as the exact spot on which he fell had never been fixed with any definite decision.

The doors of the building were thrown open to the legislators and every apartment of the home was carefully inspected.

There was nothing formal about the examination and everything like ceremony was waved throughout the entire visit.

Questions in regard to the building were very freely asked and very cheerfully answered.

Among the number of visitors were several representatives and senators who were known to be antagonistic to the bill, and who, although they claimed to be the friends and sympathizers of the old confederate veterans, doubted the policy of such a measure, or its likelihood of accomplishing the results that were contemplated by its advocates.

The tour of the buildings and the grounds adjacent lasted for about an hour. After the examination was completed it was found that several minutes were to be employed before the arrival of the train.

Accordingly a speech from Colonel Loundes Calhoun was called for and that veteran soldier, who has been the friend and champion of the home since the enterprise was started, responded in his usual ready and eloquent style. He referred to the purpose and object of the home, the need which existed for its erection and the faithful work of the board of trustees in behalf of the property. It was a strong and manly plea and came from a heart that was thoroughly in earnest. It was so regarded by the legislators who listened to it not only with quiet attention, but with very apparent interest.

Judge Calhoun was followed by Dr. J. William Jones, who spoke of the action of other states that had liberally provided homes for the old soldiers. The speech was very pleasantly received.

It was nearly dark when the party returned to the city.

The bill for the acceptance of the soldiers' home has been made the special order for the day and the galleries no doubt will be crowded with citizens to hear the discussion in the house.

As to the Quality of Oil.

Department of Agriculture, Atlanta, Ga., November 22, 1892.—Editor Constitution: In view of the large number of complaints made to the department of agriculture as to the poor burning quality of oil sold in some parts of the state, permit me to say, for the benefit of those desiring information on the subject that the inspections made under the supervision of the department apply only to the fire test. When the test is satisfactory and it is ascertained that the oil is not of such an explosive character as to prohibit it being placed upon the market, the authority of the department ceases. Complaints made to the oil companies have in several instances met with a prompt response. In this regard we are willing to aid the public; for unless legislative action should be deemed advisable competition and complaint must be relied upon to correct the evil. The inferior quality of the oil, it should be said, is due to fault in the refining process, which in no way prevents it from coming up to the state's standard as to fire test. R. T. NESBITT, Commissioner.

The testimonials published on behalf of Hood's Sarsaparilla are as reliable and as worthy your confidence as if they came from your best and most truest neighbor. They state simple facts.

The Youth's Companion wants to know "Why is Pond's Extract like Time," and truly answers "Because it heals many a wound."

Mrs. Winslow's Soothing Syrup is an unexcelled medicinefor Children while Teething. 25c bottle.

25 cents for a box of Beecham's pills, worth a guinea.

— Union Pacific railway is the short line to Colorado, Utah, Montana, Idaho, Washington, Oregon and California. For illustrated pamphlets, maps, rates, etc., address JAMES F. AGLAN, General Agent, St. Louis Mo.

DOUBLE QUICK TIME.

The Georgia Pacific, Via Birmingham, Puts on Additional Sleeping Cars.

The Georgia Pacific, via Birminghan and the Queen and Crescent route, has scored a point in its new sleeping lar line to Meridian, Vicksburg, Shreveport, etc. This train leaves Atlanta at 4:10 o'clock p. m. and stops at Vicksburg for breakfast. Shreveport same afternoon, and will prove a great convenience. This train will connect closely at Birmingham with a fast train, arriving at New Orleans at 8 o'clock a. m.

11:45 A. M. Is the Hour, Atlanta Time, at which the vestibuled limited train of the Richmond and Danville railroad now leaves Atlanta, passing Washington at 6:45 o'clock a. m., and arriving at New York at 12:53 noon—eastern time. This famous train, always popular, is now having such a large patronage as to necessitate an extra sleeper being taken on at Charlotte every day. It is well for reservations to be made as far ahead as possible. The dining car service is even better than ever.

Dr. W. M. Durham,

77 1-2 Peachtree street, Atlanta, Ga., whose fame is national as a physician, successfully treats all character of chronic diseases, of whatever complications. july10-6m—sun wed

Newsboys will sell the Thanksgiving issue of the Sunny South.

LOST.

BOY LOST—My son, John A. Buchanan, a lad of fifteen years, left his home on 4th of November instant and has not been heard from since. He is about the usual height for his age, of slender build, has pale face, gray eyes, dark hair, not close cut; has slender hands, with long, tapering fingers; has a scar on the lower part of his neck by reason of surgical operation. He wore sack coat and vest of same material—alternate dark and light stripes—dark pants, somewhat long for him, with small, reddish stripe; new garters, new dark-blue hat No. 6 7-8 or 7. It is believed he may be trying to make his way to north Georgia. Any information concerning him will be gratefully received. John H. Buchanan, Chester, S. C. nov23 d2t w1t

STRAYED—From 689 Edgewood avenue; large black and white cow with one crooked horn; suitable reward for her return.

REWARD—Lost, on 9th instant, about the Kimball house, a diamond stud; will pay $50 for its return, and ask no questions. E. Y. Hill, No. 403 Kimball house. nov22-3t

LOST—A pocketbook containing $42, some receipts and a Brotherhood Locomotive Engineer's traveling card, issued by Division 501. Return to Markham house and receive reward.

LOST—Gentleman's scarfpin; design, clover leaf set with pearls, diamond in center; finder will please return to 45 Marietta street and receive reward.

WANTED—Board.

WANTED—Permanent board by an elderly business gentleman, in a plain, but pleasant and refined, private family, where he will be well treated and can enjoy the comforts of a home. No boarding house need apply. References furnished. Address "B.," care P. O. Box 481, Atlanta. nov22-2t

WANTED—Rooms, Houses, Etc.

WANTED—A good furnished house, 8 to 10 rooms, with stable, on good street; will pay a reasonable price. Address at once, G. J. Dallas, 19 South Broad street. nov22-3t

BICYCLES.

FOR SALE—Columbia bicycle; almost new, $100. X, care Constitution.

FOR SALE—Real Estate.

TWENTY ACRES of land, beautifully situated, within one-half mile of Manchester; directly between Manchester and Hapeville and on proposed line connecting these towns with Atlanta. Will give you a bargain. Peyton Douglas, 233 Equitable building. nov23 wed sun

FOR SALE—Horses, Carriages, Etc.

FOR SALE—I will sell my two carriage horses, both saddle horses, too; new coupe rockaway, double harness, etc. Everything guaranteed. Dr. Louis von der Hoya, 217 Capitol avenue.

FOR SALE AT A BARGAIN—A span of fine large mules belonging to the estate of the late Hon. B. J. Powell. They are sixteen hands high and are specially adapted to heavy draft work. W. O. Cotter, administrator, Barnesville, Ga.

PERSONAL.

M. J. WALKER, Stenographer, 402 Kiser building solicits all kind of stenographic work, copying, etc., envelopes addressed. Phone 1457. oct30-6m-sun-weds-fri

JONES, he pays the freight; SMITH, he sells the Herring-Hall-Marvin Co.'s fire and burglar proof safes, vault doors and safety depository systems; there are flies on Jones; none on H. F. Smith, 34 W. Alabama street, Atlanta, Ga., and Richmond, Va. nov5-d1y

WHEN IN BUFFALO stop at the Genesee; Niagara Falls forty minutes away.

BUSINESS CHANCES.

FOR SALE—A good paying business on one of the principal streets of Atlanta, Ga. Address "Confectionary," Constitution office.

FOR SALE—Restaurant outfit, new; tables, chairs, refrigerator, range, dishes, oyster counter; everything for a first-class restaurant; will sell cheap if sold this week. S. S. Moore, 9 and 11 West Mitchell.

FOR RENT—Houses, Cottages, Etc.

FOR RENT—On October 1st, offices and basement, building corner of Alabama and Pryor streets and back to railroad, now occupied by Mr. Aaron Haas and others. Would prefer renting all to one tenant. Inquire of undersigned. Kiser building. Henry Jackson. oct14-1ri-sun-wed.

FOR RENT—No. 226 Ivy st.; six rooms and servant's house in yard; gas, water and all conveniences. Apply to George M. Hope, No. 108 Peachtree street. nov19

Rooms.

FOR RENT—Two nice front rooms. Apply at 49 1-2 Whitehall. nov19

Furnished Rooms.

TO RENT—Furnished room on Whitehall, between Alabama and Hunter sts., $7.50 per month; "Y," care Constitution.

FOR RENT—Two front rooms elegantly furnished, with board; references exchanged. Mrs. M. S. Glover, 189 Ivy street. nov19 1w

FOR RENT—Nicely furnished rooms; by the day, week or month; water and gas. S. S. Moore, 9 and 11 West Mitchell.

HEED THE WARNING

Which nature is constantly giving in the shape of boils, pimples, eruptions, ulcers, etc. These show that the blood is contaminated, and some assistance must be given to relieve the trouble.

S.S.S. Is the remedy to force out these poisons, and enable you to

GET WELL.

"I have had for years a humor in my blood, which made me dread to shave, as small boils or pimples would be cut, thus causing the shaving to be a great annoyance. After taking three bottles

S.S.S. my face is all clear and smooth as it should be—appetite splendid, sleep well, and feel like running a foot all from the use of S. S. S.

CHAS. HEATON, 73 Laurel st., Phila.

Treatise on blood and skin diseases mailed free SWIFT SPECIFIC CO., Atlanta, Ga.

Peculiar Eruption

All Over His Little Body. Pain Night and Day. Best Doctors Baffled. Miraculous Cure by Cuticura.

Your Cuticura Remedies performed such a miraculous cure upon my baby, that I would deem myself selfish and un-Christian-like were I not willing to give public expression to my gratitude. About thirteen months ago he was suddenly taken with peculiar eruption, which broke out all over his little body, and became so painful that he was almost unmanageable. Was in continual pain night and day, and, as the disease advanced, it became offensive, and it looked like my precious baby was going to decay in spite of all that a couple of the very best physicians could do. I was persuaded to try Cuticura Remedies. I followed directions. The first week the pain was greatly reduced, and my baby was able to rest. The second week a decided change for the better, and I began to realize that my baby was going to live, the eruption began to dry, his appetite returned, his skin became a natural color, and in nine weeks from the time he began the treatment, he was as well as he ever was, with a brighter skin, a good appetite, and a keen eye to get into all the mischief he could. It is now over eleven months since my baby was cured by Cuticura, and there is not nor has not been the slightest appearance of its return, and my boy grows brighter and stronger every day.

MRS. ROLAND COMB, Ailsey P. O., Ga.

I hereby certify that the contents of Mrs. Comb's testimonial are facts, and I consider the cure a very miraculous one. When I recommended the Cuticura Remedies I had very little idea that the child would live. I shall be glad to answer any inquiries about the cure. REV. J. G. AHERN, Cochran, Ga.

Cuticura Remedies

Are in truth the greatest skin cures, blood purifiers, and humor remedies of modern times. They instantly relieve and speedily cure every disease and humor of the skin, scalp and blood, with loss of hair, from infancy to age, from pimples to scrofula. Sold everywhere. Price, Cuticura, 50c; Soap, 25c; Resolvent, $1. Prepared by the Potter Drug and Chemical Corporation, Boston.

"How to Cure Skin Diseases," 64 pages, 50 illustrations, and 100 testimonials, mailed free.

PIMPLES, black-heads, red, rough, chapped and oily skin cured by CUTICURA SOAP.

OLD FOLKS' PAINS

Full of comfort for all Pains, Inflammation, and Weakness of the Aged, is the Cuticura Anti-Pain Plaster, the first and only pain-killing strengthening plaster. New, instantaneous, and infallible.

NOTICE

All advertisements in our Want Column, such as "Lost," "Found," "Sales," "For Rent," "Boarders Wanted," Business Chances," "Personal," "Help Wanted," etc., cost Ten Cents per line or fraction of a line each insertion. There are seven words to a line. No advertisement taken for less than the price of three lines. Advertisements must be in Business Office before 8 o'clock p. m. the day before publication, and must be paid for in advance.

HELP WANTED—Male

WANTED—Expert stenographer for reporting; permanent position; "Z," care Constitution, with salary expected.

ACTIVE WORKERS for "Shepp's photographs of the World," costing $100,000; Holida Bonanza. Agents wild with success. Mr. Edw. T. Henry, Boyertown, Pa., cleared $190 in one week; Miss Jennie A. Clark, Salida, Colo., $39 the first day. Outfit $1.00 Terms free. Address Globe Bible Publishing Company, 723 Chestnut Street, Philadelphia, Penn., or 358 Dearborn street, Chicago, Ill. nov16-10t-wed-fri-sun

WANTED—Salesmen who sell the saddlery and hardware trade, to sell our goods as side line. Address Bridles, station "A," postoffice, Baltimore. nov 20—7t

WANTED—Southern people to keep their money in the south. We clean or dye the most delicate shades and fabrics; old clothes made new. Repair to order. No ripping required. We pay expressage both ways. Write for terms and price list. McEwen's Steam Dye Works and Cleaning Establishment, Nashville, Tenn.

TRAVELING SALESMEN to sell Baking Powder. We pay $75 month salary and expenses or 20 per cent commission. Steady employment, experience unnecessary. If you want a position here is a chance. U. S. Chemical Works, 840 to 846 Van Buren, Chicago. aug18-d1y

WANTED—Salesman on salary or commission to handle the new patent chemical ink erasing pencil; the greatest selling novelty ever produced; erases ink thoroughly in two seconds; no abrasion of paper; 200 to 500 per cent profit; one agent's sales amounted to $620 in six days, another $32 in two hours; we want one energetic general agent for each state and territory. For terms and particulars address the Monroe Eraser Manufacturing Company, X, La Crosse, Wis.

SITUATIONS WANTED—Male

WANTED WORK—By thorough bookkeeper and office man; moderate salary; prefer Atlanta, but will engage elsewhere; recommendations. Address "Diligent," care Constitution. nov22-3t

WANTED—Situation by boy, in office or wholesale house; have four years experience in merchandise business; have position now; best of references. Adrress P., Constitution.

WANTED—Agents.

WANTED—We want an agent for Atlanta; a good income for the right man. Address Gen. Agent, Constitution office.

WANTED, Agents—$5 to $10 per day collecting small pictures for us to copy and enlarge. Satisfaction guaranteed and a $4 outfit free. A. Dunne & Co., 56 Reade street, New York. wed-fri-sun

WANTED—Boarders.

NICELY FURNISHED ROOMS with good board, for couple or young men, in private family; best attention given; references required. 56 Houston street. nov19-7t

BOARDING—Handsomely furnished front rooms, also single rooms; terms moderate; every convenience; central location; 55 North Forsyth, near postoffice.

BOARDERS WANTED—Three gentlemen can obtain first-class board and well furnished room in private family at $4 per week; modern conveniences; near in; address Home Comfort, care Constitution.

WANTED—Boarders. Nicely furnished front room for couple or two young gentlemen, in private family. 261 Courtland avenue.

WANTED.—Miscellaneous.

WANTED—Second-hand fireproof safe. I want to buy a second-hand fireproof safe space for large books, at least 19 inches high, 14 deep and 12 wide; state price and location. P. O. Box 735.

WANTED—Stockmen, stables, etc., to send for shavings; free all this week. Atlanta Lumber Company, corner Humphries and Glenn streets. nov22-2t

MONEY TO LOAN.

FOR SALE—$1,500 real estate notes running 12, 18 and 24 months; liberal discount. T. W. Nealon, real estate, room 302 Equitable building.

MONEY TO LOAN—Loans negotiated on improved property in Atlanta and vicinity in sums of $800, $1,000, $2,000, $1,500. No delay. Loans also negotiated on property in Rome, Cartersville and Marietta. Francis Fontaine, 44 1-2 Marietta street. nv23 6t

7 PER CENT—Money to loan on improved city property; no delay. Rosser & Carter, over Merchants' bank. 1m

BARKER & HOLLEMAN negotiate real estate loans at low rates. Room 32 Gould building.

MONEY to any amount can always be borrowed on real estate in or near Atlanta, by applying to S Barnett, 537 Equitable building nov 11—d6m

LOANS—$1,000 and upwards on improved city property negotiated at lowest rates. John Y. Dixon, 411 Equitable Building. 1y

STATE SAVINGS BANK, 34 West Alabama, conducts a general banking business; encourages small savings accounts. Interest on these at the rate of 5 per cent if remaining over sixty days.

FOR SALE—Miscellaneous.

FOR SALE—10,000 green salt hides, principally No. 1. G. Bernd & Co., Macon, Ga. nov23 6t

PRIVATE SALE OF FURNITURE—Fine parlor set, dining room set, gentleman's French book and writing desk, ladies' writing desk, wardrobe, bookcases, most elegant parlor lamps, French regulators, very fine pictures, genuine Smyrna and Brussel carpets, bedroom sets, Garland cooking stove, with attachments; china and different other articles. Everything new and in the very best order; has been only a few months in use. Mrs. Von der Hoya, 217 Capitol avenue.

TYPEWRITERS FOR SALE—$15 Merritts for $8; $70 Rapids as low as $12; also Caligraphs, Remingtons and other makes. List free. A. W. Gump & Co., Dayton, Ohio. nov23 wed fri sun

DR. PRICE'S Cream Baking Powder.

The only Pure Cream of Tartar Powder.—No Ammonia; No Alum.

Used in Millions of Homes—40 Years the Standard.

WILL SEE THE FAIR.

Georgia's Delegation Leaves Today for Chicago,

THE ATLANTA OF THE WEST.

More Than a Dozen Vast and Costly Buildings to Be Inspected at the Exposition Grounds.

It is with something of that feeling which possesses holders of lottery tickets at a grand prize drawing, that the senators waited yesterday morning for President Clayton to announce the committee which is to start to Chicago today to see the world's fair. It was a prize worth drawing, and only ten stood to win while there were bound to be thirty-four blanks. The lucky ten are Senator Wilson, of the eleventh, chairman; Senators Scaiffe, Daly, Blalock, Gholston, Smith, of the thirty-fourth; Robinson, Pope and Edwards. This is a strong and influential committee and their report will carry weight whichever way it goes. The house will be ably represented by Speaker Atkinson and the following members: Hill, of Wilkes; Latham, Turner, Camp, Charters, Trammell, Morton, Walton, Osborne, Boyd, McBride, Roddenbery, Brady, Johnson, of Fulton; Bennett, Ashburn, Thomson, of Madison; Sinquefield, Smith, of Gwinnett, and Mitchell.

Governor Northen and a party of newspaper men complete this delegation. It is well understood that this is a purely business trip. But dispite this, there are many who are willing to sacrifice themselves and go along. Colonel Wrenn, general passenger agent of the East Tennessee, has had enough applications to fill a whole train with passengers. Indeed, if the trip was postponed a few days, there would be more applications than the exposition grounds would accommodate. Nobody in the world enjoys giving a free ride to the boys better than Colonel Wrenn, but he says there is too much at stake this time to make this simply a pleasure trip. His purpose is to get up such an interest in the fair among Georgians that the state will surely be represented at Chicago. And he believes that a committee of forty will get around more quickly and see more in the little time at their disposal than a big excursion party would.

The legislators and correspondents will take the East Tennessee train at the union depot at 1:30 o'clock p. m. Governor Northen and Speaker Atkinson will share a private car with Colonel Wrenn. A sleeper will be placed at the disposal of the legislators and the newspaper men will be accommodated in still another sleeper. Chattanooga will be reached about dark and Cincinnati tomorrow morning and Chicago about 5:30 o'clock tomorrow afternoon. The party will stop at the Auditorium. There is a general desire to spend two days in Chicago and this will be done, in which event the party will reach Atlanta on their return Sunday night or Monday morning. The ride through the mountains of Tennessee will be by night going and by day on the return trip.

FALLING TO PIECES.

The Home of Georgia's Governors Is in a Terrible Plight.

Governor Northen entertained a special committee yesterday and showed the members through the executive mansion. They found the building in a bad fix. It is sadly in need of repairs and if anything is done it should be a throrough overhauling. Patching would be money thrown away. The committee came to the conclusion that the mansion should either be put in complete order or nothing at all should be done and in a little while the place will fall to pieces. This is no exageration but is vouched for by Messrs. Guerrard, Sears, Boifeuilelet, Neel, Charters and Ham, the legislators who made the inspection.

The roof is leaky, the walls are dark and dingy, the furniture is that which was brought from Milledgeville when the capital was moved. This furniture has been mended and repaired until it is discreditable. Something should be done quickly if the mansion is to be preserved. Next month when General Stevenson comes to Atlanta the governor proposes to give a reception to him and the legislature and of course he does not care to have to rent a house for the occasion. The mansion in its present condition would not reflect credit on the state, and the legislators would be mortified to have the vice president elect see this evidence of apparent indiligence.

There are a few pictures which General Gordon allowed to remain. If he were to remove them the walls would be bare and more unsightly than they are. The mansion is rapidly falling into a dilapidated state and if not speedily overhauled will be a total loss to the state.

The special committee will recommend a thorough repairing of the building.

It is not necessary to call a doctor for a cut or bruise; get Salvation Oil. Only 25 cts.

Union Thanksgiving Service.

The Jackson street Baptist Mission, the Fourth Presbyterian, and Grace Methodist church will hold a union Thanksgiving service at Grace church, corner of Boulevard and Houston streets, at 11 o'clock tomorrow morning. The public is cordially invited to sanction, by their presence, this union service, and to join these congregations in a service of praise and thanksgiving to God for the mercies and blessings of the year.

A Georgia Stock Raiser.

Cumming, Ga., November 22.—(Special.)—Mr. A. J. Kelley, the mill man, has raised five hundred dollors' worth of fine dorses during the past four years, besides hogs, cattle, etc., and also attended to his farm and mill. The raising of more and better stock is the great need of this country. It will beat cotton every time.

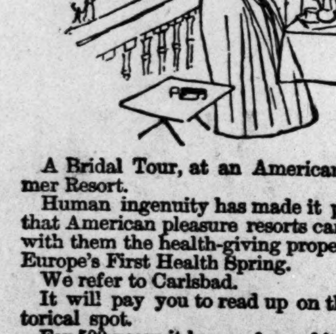

A Bridal Tour, at an American Summer Resort.

Human ingenuity has made it possible that American pleasure resorts can carry with them the health-giving properties of Europe's First Health Spring.

We refer to Carlsbad.

It will pay you to read up on this historical spot.

For 500 years it has performed its beneficent mission.

Emperors, poets, statesmen, all men of wealth and station have sought and found health here. Quite an expensive trip.

But you need not go. Every drug store will deliver you the Carlsbad treatment in a bottle, in the shape of the world-renowned Sprudel Salts or the imported Waters.

Take no substitute. The following on the bottle proves its genuineness: "Eisner & Mendelson Co., Sole Agents, New York." Write for pamphlets.

ARE YOU ON THE LIST

Of the Victims of Several Art Agent Frauds?

THEY ARE MANY IN NUMBER

The Imperial Art Studio Writes to the Atlanta Police Branding Them as Frauds—Looking Into It.

To the many people of this town, who have paid money to alledged agents of the Imperial Art Studio, of 405 E. Broadway, New York, here's a message:

"Your money's gone. The picture that you are looking for will never come."

The agents that you paid your money to were not agents at all; they were humbugs of the deepest dyed type; you have been duped. But you are not alone; there's lots of people in Atlanta who have been victimized as well as yourself.

To this very comforting message may be added the statement that the police are looking with all their eyes for the scamp who swindled you.

Here's the story for those who have not been victimized, and who know nothing of the wicked ways of these alleged representatives of a well known New York house.

For several months past, a half dozen slick tongued young men have been going about to residences in Atlanta soliciting orders to enlarge family pictures. They represented that they were agents of the Imperial Art Studio, of 405 E. Broadway, New York. Their terms were reasonable and they guaranteed good work. They got many orders, and sent to New York for enlargement, many prized pictures, first collecting a good part of the amount to be paid for the work. These clever agents showed samples of their work, which reflected great credit on the Imperial Art Studio, of New York, and their victims confidently expected to get handsome pictures. But the time which the agents fixed for the pictures to arrive came, passed, and the looked for pictures never came. Many anxious letters were sent to the New York firm, inquiring why the pictures which they sent for enlargement some time ago, and which were to have been ready some time ago, had not come.

Time went on but not a picture came. Finally a complaint was lodged with Chief Connolly. The police were unable to locate any of the bogus agents, and the work went on.

Yesterday the following letter was received at police headquarters:

Chief of Police—Dear Sir: We have received within the last month, letters from various persons of your town, requesting us to notify the whereabouts of their respective pictures, which are supposed to have been given to one of our agents, and as we have never issued any such ticket, you are informed that we have never sent an agent to your town, and that your citizens are being victimized by a fraud. Very respectfully yours,

THE IMPERIAL ART STUDIO.

The police will investigate the cases thoroughly. There are a great many victims of these bogus agents in Atlanta, and they are anxious for the capture of the fraud agents.

DR. R. C. FLOWER.

The Famous Physician to Visit the South this Month.

WHAT PROMINENT PEOPLE AND

Representative Journals Say About this Boston Specialist.

Dr. R. C. Flower, of Boston, will visit the following places on the dates given:

Savannah, Ga., De Soto hotel, Saturday, November 26th; Augusta, Ga., Arlington hotel, Monday November 28th; Macon, Ga., New Hotel Lanier, Tuesday November 29th; Atlanta, Ga., Kimball house, Wednesday November 30th and Thursday December 1st; Birmingham, Ala., Caldwell House, Friday December 2d, and Montgomery, Ala., Exchange hotel, Saturday December 3rd.

Dr. Flower has attained such eminence in his profession in the treatment of chronic diseases that he is regarded as the highest authority in his specialties.

While Dr. Flower treats all chronic diseases and possesses every facility that money and experience can give him in the treatment of such diseases, his specialties are cancer, consumption, tumors, paralysis, nerve and heart troubles. In the treatment of these he has no superior in the world. Joe Jefferson, the actor, cured by Dr. Flower when given up by the leading physicians of both continents to die, says: "I consider Dr. Flower the most wonderful and skillful physician of this age."

Ex-Governor Bishop of Ohio: "The most successful physician and wonderful man I have ever known." Hon. J. W. Rice, Boston, says of Dr. Flower: "He is the most skilled physician and fascinating gentleman I have ever known." The Boston Globe says: "Dr. Flower has done more for the sick of Boston than any physician in New England." The Journal: "The most brilliant and successful specialist of the city." The Traveller: "Dr. R. C. Flower is a brilliant scholar with a fascinating personality, and the most successful and extensive practicioner in the east." New York Tribune: "After an extended investigation we are led to believe that Dr. R. C. Flower has no equal as a medical specialist in the treatment of chronic diseases." Philadelphia Times: "Dr. Flower stands pre-eminently at the head of medical practice in the treatment of chronic diseases." The Cincinnati Enquirer: "Dr. R. C. Flower, of Boston, has upwards of seven hundred patients in the state of Ohio—more, we venture, than any resident physician, and as authority in chronic diseases he has no equal in the country." These are only a few many unsought endorsements given to this distinguished physician.

It is stated by The Chicago Times that Dr. Flower's practice in both New York and Illinois is so large that the number of his patients will aevrage over 1,100 in the former state and 800 in the latter. His patients are numerous through the south and his practice extends to all parts of the continent.

Dr. Flower's visit to the above places will afford the sick excellent opportunity to consult this eminent authority close to their homes.

Monday and Tuesday, November 21 and 22. Matinee Tuesday, 2:30.

The W. C. T. U.

Sisters—On account of the week of prayer for missions, I must call in our Woman's Christian Temperance Union meeting for this week.

After this, please meet promptly Wednesday afternoon at the First Baptist church as usual. MRS. E. C. WITTER, Pres.
MRS. M. N. CALLAWAY, Assist. Sec.

The W. C. T. U.

The annual election of officers for the south side Woman's Christian Temperance Union will be held in the stewards' room of Trinity church at 3 o'clock Thursday afternoon, November 24th. Every member is requested to be present.

MRS. M. L. M'LENDON, President.
MRS. M. J. MEDLOCK, Secretary.

The action of Carter's Little Liver Pills is pleasant, mild and natural. They gently stimulate the liver, and regulate the bowels, but do not purge. They are sure to please. Try them.

Thanksgiving issue of Sunny South handsomest issue of a literary paper ever published in Southern States.

Only One Store.
Only One Rent.
Only One Expense.
Only One Price.

The Largest Store.
The Largest Stock.
The Lowest Prices.

Blue, the People's Jeweler, 73 Whitehall Street, only one big watch sign on the sidewalk.
All the latest novelties.
All the staple articles.
All the pretty things for presents.
Diamonds $50 per karat up.

IT CLEANS

Brass; it cleans gold; it cleans silverware, and then it does not tarnish any more. Blue's Lacquer Polish. Prepared and sold only by E. W. Blue, the people's jeweler, 73 Whitehall street, Atlanta, Ga. 50c per bottle. No household complete without it. Sent anywhere on receipt of price. It's new and contains no acid.

SICK HEADACHE

CARTER'S LITTLE LIVER PILLS.

Positively Cured By These Little Pills.

They also relieve Distress from Dyspepsia, Indigestion, and Too Hearty Eating. A perfect remedy for Dizziness, Nausea, Drowsiness, Bad Taste in the Mouth, Coated Tongue, Pain in the Side. They regulate the Bowels and prevent Constipation. Are free from all crude and irritating matter. Very small; easy to take; no pain; no griping. Purely Vegetable. Sugar Coated.

Small Pill. Small Dose. Small Price.
Beware of Imitations and
Ask for CARTER'S and see you get C-A-R-T-E-R-'S.

BRADFIELD'S FEMALE REGULATOR CURES ALL DISEASES AND IRREGULARITIES PECULIAR TO WOMAN.
BOOK "TO WOMAN" MAILED FREE.
BRADFIELD REGULATOR CO., ATLANTA, GA.
SOLD BY ALL DRUGGISTS.

Thanksgiving issue of Sunny South does not contain an article or a cut which was not specially prepared for it.

CHAMBERLIN, JOHNSON & CO.

NEW GOODS.

We have received and are opening every day, in every department of our business,

NEW GOODS.

The styles are not only perfect but the prices are low.

IN FURNITURE

We have a large variety of odd pieces especially selected for

CHRISTMAS PRESENTS.

These Novelties are useful and will interest you and your friends.

LARGEST SHIPMENT

Of Tapestry and Leather Rockers in the city.
A full line of Wicker Goods just received.

DON'T FORGET

That we have goods for everybody, at prices lower than the lowest for same quality.

CHAMBERLIN, JOHNSON & CO.

Chichester's English Diamond Brand.
PENNYROYAL PILLS
Original and Only Genuine.

SAFE, always reliable. LADIES, ask Druggist for Chichester's English Diamond Brand in Red and Gold metallic boxes, sealed with blue ribbon. Take no other. Refuse dangerous substitutions and imitations. At Druggists, or send 4c. in stamps for particulars, testimonials and "Relief for Ladies," in letter, by return Mail. 10,000 Testimonials. Name Paper. Chichester Chemical Co., Madison Square, Sold by all Local Druggists. Philada., Pa.

A BLAZE OF GLORY

Describes perfectly our display of Diamonds, Watches, Jewelry and Silverware. To really appreciate what the latest styles are, you must visit our establishment. This bewildering assortment of beautiful articles furnishes a magnet which you cannot resist. Our prices are as attractive as our goods.

FREEMAN JEWELRY CO.

25 WHITEHALL STREET.

A FREE TRIP
TO
WASHINGTON CITY
TO THE
INAUGURATION
OF
President Cleveland!

The Inauguration of President Cleveland on the 4th of March next will be

One of the Grandest Events

in the history of America. It will be the beginning of a new era of prosperity such as this country has never seen, especially in the south and west.

Thousands of people from all parts of the United States will be there, and every good democrat and lover of free government in the south, that can possibly do so, should go. We know there are thousands of persons in Georgia alone that would like to go, but do not feel able. But that need not keep any one from going, as we have a plan that will enable every one that can lay aside $2 or $3 a week from now until March to go, and, in addition, secure the most modern and complete encyclopedia published.

In order to advertise our encyclopedia and, if possible, to place it in at least 1,000 homes in Georgia by Christmas, we will give every person purchasing a set of the

Americanized Encyclopedia Britannica

in half Russia binding, between now and the 25th of December, a first-class railroad ticket from Atlanta to Washington City and return, to the inauguration of President Cleveland.

Now, you do not need to be told that this is the greatest bargain ever offered you, nor is it necessary for us to argue with you the value and importance of such a work as the

Americanized Encyclopedia Britannica

in the home. You know that as well as we do, and we feel sure every one that contemplates going to Washington will appreciate the great liberality of our offer and take advantage of it.

No rate has yet been announced by the Southern Passenger Association for the occasion, but all of the passenger agents of the different roads that we have talked with say the rate will not be less than one fare ($17.50) for the round trip, possibly a little more; but that will not affect subscribers, as we will furnish the

The Encyclopedia at the Regular Price, $35.00

AND GIVE THEM THE

TICKET FREE!

and as the rate will be the same by all lines, we will be able to offerourpat rons their choice of routes.

We will deliver the complete set of Encyclopedia at once, upon payment of $5, and let subscribers pay the balance at the rate of $3 a week, and as soon as the sum of $25 has been paid in we will give them an order that will entitle them to a ticket when the time comes to go.

Every one is cordially invited to call at our office, 80 Marietta street, just above the old capitol, and examine the work for themselves and get full particulars.

We will take pleasure in mailing sample pages and descriptive circulars to any one that will send us their name and address.

Call on or write to

Belford-Clarke Co.,
80 MARIETTA STREET, ATLANTA, GEORGIA

New line holiday neckwear for men. Puffs and four-in-hands, in the latest conceptions, 50 cts each. Sold the world over at $1.
DOUGLAS, THOMAS & DAVISON.

G. McD. NATH
Real Estate.
18 WALL STREET, KIMBALL

On North avenue opposite the ... cal school there are two beautiful ... feet front, prettily elevated and ... which I can sell at a very low ... give particulars upon application.
$2,000—Boulevard near Houston ... 50x150 to alley.
$5,000—Buys lot 100x250 feet ... avenue. This lies beautifully ... back to another street.
For Rent. —A furnished house ... more block.
G. McD. NATHAN

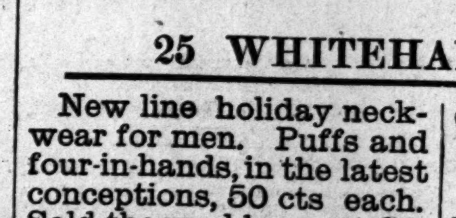

E. C. MEACHAM ARMS CO., ST. LOUIS, MO.
nov9-d30t-w4t.

CURE YOURSELF

Physician not needed. I will gladly send (sealed) FREE to sufferers a prompt, permanent cure for LOST VITALITY, VARICOCELE, NERVOUS DEBILITY, EMISSIONS, ETC. Enlargement certain. Address with stamp, C. E. TUPPER, Sportsman's Goods, Marshall, Mich.

BROU'S INJECTION
BROU BROU
A PERMANENT ...
of the most obstinate ... and Gleet, guaranteed ... no other treatment ... the nauseating results of ... bebs, Copaiba or Sandal ... all druggists. J. Ferre ... Brou), Pharmacien, Paris.

FOLDED TO REST.

Mr. Carl Harmsen Now Sleeps in Beautiful Oakland Cemetery.

SCENES OF THE FUNERAL YESTERDAY

Every Sect and Denomination Was Represented—An Offering of Silver—The Church Crowded to Overflowing.

The funeral of Mr. Carl Harmsen occurred from the First Presbyterian church yesterday morning and never was there a more solemn and yet, at the same time, a more beautiful service.

Long before the hour appointed for the funeral the sanctuary was crowded to overflowing.

Chairs were placed in the different aisles in order to accomodate the number who were not able to procure seats. Many were obliged to remain standing while others were forced to remain in the vestibule on account of their inability to enter the doors.

Many children stayed at home from school in order to pay their last tribute to one who loved them, and several of them brought their little offerings, fresh like their own young beauty, to lay them upon the good man's coffin.

Every denomination was represented in the gathering and many who had never entered the church before. Hebrews, Catholics, colored people and many unprofessing Christians were there to attest their common brotherhood by paying their sincere tribute of respect to one whose life was gentile and who typified the noblest and most exalted traits of character.

A Beautiful Offering.

Among the many beautiful offerings which adorned the casket and which seemed to illustrate the virtues that were shrouded in the cold embrace of death was a handsome silver plate from Mr. J. M. Alexander. The name of "Harmsen" was engraved upon it and underneath it was the beautiful quotation, "I carry my own sunshine with me."

Surrounding the inscription was a wreath of nature's violets—the exquisite emblems of his own life, modest, unassuming and always giving out the fragrance of his Christian hope and character.

The pulpit was beautifully covered with floral designs, while the casket was almost completely obscured by the snow white emblems of immortality.

Atlanta has rarely witnessed such a funeral and never before has a private citizen who kept the even tenor of his way and filled no office save that of love and duty been honored by such a general grief or mourned in such a gathering of sorrow.

Services in the Sanctuary.

The funeral procession entered the door promptly at half after 10 o'clock.

The following deacons of the church officiated: Messrs. Hugh T. Inman, T. L. Langston, John B. Daniels, W. W. Boyd, William Hamilton and George W. Harrison. Escort: Messrs. W. P. Inman, T. G. Healey and Dr. J. G. Earnest.

Rev. E. H. Barnett, the pastor of the First church, occupied the pulpit and was assisted by Rev. V. C. Norcross, who had been an associate of Mr. Harmsen in one of the union Sunday schools several years ago.

They were deeply moved as they performed their sad duty and the congregation could easily see that they were under the influence of a sorrow which only the greatest exercise of their wills could restrain.

Dr. aBrnett began the services by saying that for nearly ten years past he had been assisted in almost every funeral by Mr. Harmsen. He loved to sing that old familiar hymn, "Jesus lover of my soul," and accordingly the old familiar anthem which he had sung so many times for others woud now be sung by others for him.

The twenty-third psalm beginning "The Lord is my Sheppard, I shall not want" was then read by the paster after which a fervent and beautiful prayer was offered by Dr. Norcross. He referred to the consecrated and beautiful life of Mr. Harmsen—his value to the church as an earnest Christian worker and also his life among his fellow men, so pure and so peerless. He invoked the blessing of God upon the home—the little sanctuary in which his life centered and for which he reserved his brightest smiles.

After the prayer by Dr. Norcross, a portion of the fifteenth chapter of first Corinthians, was read by Dr. Barnett. He referred, in his remarks which followed, to the pure and unselfish life of Mr. Harmsen and especially to the services which he had rendered to him as the pastor of the church. He spoke of his great activity, his bright and happy disposition and his services in behalf of the sick and the poor. No one was ever in distress or trouble that he did not go to see them Scarcely any one was sick that he failed to call upon them and cheer them up. He usually prayed with them and sang them a verse in his rich soothing voice. There was nothing weak or effeminate in his grand and magnificient character. He was a thorough business man—a scholar who typed the highest culture of his fatherland—but who was not ashamed of his redeemer and delighted in the worship of the sanctuary.

Dr. Norcross followed the pastor and referred in a beautiful manner to the fact that over twenty years ago when he was first converted and gave his heart to God in the old Presbyterian church, Mr. Harmsen was the first to greet him and the echoes of his voice, now sweetened in the choral symphonies of heaven, would always linger in his heart, and cheer him in the lonely of life until he met him in the land where the shadows never fall.

It was then stated by Dr. Barnett, after the close of Dr. Norcross's brief address, that the last song that Mr. Harmsen had ever sung was in his practice Saturday night. He was getting ready for the Sabbath school and the final song with which he closed his preparations was "When the Mists Have Rolled in Splendor from the Beauty of the Hills," closing with the lines "we shall know each other better when the mists have clared away."

Sure enough when the mists of that morning cleared and the beautiful east began to glow with the lights of the Sabbath, the death angel swept down from the clouds and touched his loved eyelids into sleep. He has felt the depths of a savior's love and knows in that spirit world even as he himself is known. He is happy forever in a realm where the rainbow never fades and where the inhabitants never say "I am sick." Where, too, in the midst of the garden the tree of life is blooming and where ever it shine the stars of the morning.

Mr. Harmsen though an unremitting man was at the same time a quiet worker. He shunned publicity as the morning glory shrinks from the sun, and the full account of his good deeds is only known to the recording angel in heaven.

The services at the grave were short and simple. He was laid to rest on the slope of the hill looking towards the east and there with the beautiful sunlight falling around him he was gently, lovingly committed to nature's bosom.

Wake Them Up!

That's what should be done with the kidneys when they grow sleepy. Their inaction precedes their disease. That capital diuretic, Hostetter's Stomach Bitters, gives exactly the right impetus when they become sluggish. Use it and keep out of danger, for you are in it if your kidneys don't act. This medicine is also adapted to malarial and rheumatic ailments, want of vigor and irregularity of bowels, liver and stomach.

Derangement of the liver, with constipation, injures the complexion, induce pimples, yellow skin. Remove the cause by using Carter's Little Liver Pills. One a dose. Try them.

Misses Dennis & Roberts.

Legal shorthand and copying offices, No. 1 Equitable Building. Stenographers furnished by the hour, day, week or permanently. 'Phone 1275. oct 14—1y

THE PUBLIC SCHOOL.

Professor Woodall Talks on Its Needs,

AND GIVES PLANS FOR IMPROVEMENT.

Establish a Schoolhouse in the Center of Every Five Square Miles in the State—As to the Teachers.

Mr. W. H. Woodall, superintendent of the Columbus public schools, in in the city.

Knowing him to be the author of the county institute bill, which was passed by the last legislature, and has given such general satisfaction all over the state, a reporter of The Constitution called on him for his views as to the condition and needs of the public schools of the state at this time.

The Needs of the Public Schools.

Said he, "our public schools are in a flourishing condition and have been for several years, but our county schools have been in a lamentable condition ever since the war. But I think that their long night of darkness is now breaking. Our last legislature was very kind to the common school interest of the county, and the present legislature seems to be as well disposed as their predecessors were, and will, no doubt, prove it in their appropriations to the public schools. There seems to be a disposition that is general among the members of the legislature to give the common county schools every dollar possible.

"Now, in my judgment, the next thing for our state to do is to lay off every county into school districts, say about five miles square, and place a schoolhouse in the middle of each district. Of course, we can't place a schoolhouse in every district at onece but as communities need school buildings, place these buildings in the right place. I hear that such a bill will, perhaps, be offered in the legislature in a few days and if it is offered, I hope it will pass.

Where to Get the Money.

"Where would you get the money?"

"Raise it by local taxation. The building of schoolhouses would be a good investment to the property owners living within such districts, and the tax would have to be paid only once in a life time. Old schoolhouses now in use, could in many cases be moved to the middle of such districts. This plan followed for ten years would give us a state well supplied with good schoolhouses. Better schoolhouses in an absolute necessity in our state.

"Next, the teachers should be paid monthly or quarterly at least. As a class, the teachers need their money and ought to have it, and I believe the present legislature is going to pay them at least quarterly. The teachers have been waiting for twenty years and getting their money last. It is time for some one else to wait if somebody must wait.

"Building good schoolhouses, paying teachers good salaries promptly, ought to secure good teachers. While I honor the members of my profession, yet it must be admitted that there are in our ranks still a great many incompetent persons. People, driven into our ranks by poverty and kindred causes are not prepared to teach school."

As to the Teachers.

"For this there is one remedy. No one can teach in our common schools without being examined and licensed. Let the questions in which the applicants are examined be made more difficult. We have been crawling in this particular long enough. Let us stand erect and walk. A halt should be made now, for the state is fast filling up with teachers who are receiving state licenses on the very easy questions sent out by each county commissioner to test the knowledge of those wishing to become teachers..

"I have been in the schoolroom more than a quarter of a century, and I have never seen before as bright prospects for the cause of education. If, as educators and patriots, we are wise and true to our cause, 'eye hath not seen, ear hath not heard, neither hath it entered into the heart of man to conceive of the splendid achievements ahead of us educationalyy.'"

THEY CAME TO THE CARNIVAL.

"It takes all kinds of people to make a world." During carnival week "all kinds" were seen in Atlanta.

A group of gentlemen were standing in the postoffice discussing Cleveland's majority when their attention was turned to a thorough type of a backwoodsman, who was approaching the stamp window with his hands in his pocket and his mouth ajar. He put his head to the little window, while the ample brim of his white slouch hat formed a halo around his weather-worn face, and asked: "How do you sell stamps?" "From 1 cent up," said a feminine voice within. "Is 1 cent your cheapest?" "Yes, sir!" came from within He looked thoughtful a few seconds and said: "I wanted to write home to my wife all about the carnival, but I can't pay 1 cent for one of them little things," and turned to go, adding, "Everything is high in Atlanta but Lumpkin, Cole & Stewart's clothes and I'm goin' thar now." He inquired the direction to Whitehall street and disappeared in the crowd. Lumpkin, Cole & Stewart, Clothiers, 28 Whitehall street.

sept8-4m-7pg-fol B M

Removal.

The Atlanta National Building and Loan Association has removed its office from the Gould building to the Equitable building; rooms 527, 529 and 531, fifth floor.

J. W. GOLDSMITH, Secretary.

PERSONAL.

C. J. Daniel, wallpaper, window shades and furniture, 40 Marietta street. 'Phone 77.

THE BERLITZ SCHOOL OF LANGUAGES,

No. 17 E. Cain Street.

New classes in French, German and Spanish will be formed every week. Hours for private lessons to suit all. Only native teachers having experience in the Berlitz method employed. For information and further particulars call on or address

PROFESSOR B. COLLONGE, Principal.

N. B.—Trial lessons free

Ready to Pay Up.

All bills against the Indian Summer Carnival Association must be filed with the secretary at his office, No. 2 1-2 South Broad street, in order that the auditing committee may approve the same. Bills will be paid as soon as settlement has been made with the different railroads, and not before.

CHARLES ARNOLD, Secretary.

nov22-3t

BALLARD HOUSE

A New and Elegant Hotel on Peachtree Street.

One of the best and most convenient hotels in the city is the Ballard house. Its location is just opposite the governor's mansion. It has suites and single rooms. Every convenience. The choicest fare. jan20-dly

Electropoise Victory.

Made by Dr. H. Sanche, the inventor. Cures all disease without medicine. Price $25 cash. Patients treated at office for $1 per treatment. Beware of imitations.

BECK & BACON,

State Agents, room 36 Grant Building.

FOOTWEAR.

If you are buying your shoes of me you know it is your best interest to do so, if not I wish you to give me an opportunity to convince you conclusively that you are losing money by doing otherwise.

My shoes have three features to recommend them:

Comfort, Style and Durability.

R. C. BLACK,

35 Whitehall Street.

'Phone 553.

W. R. HOYT,

90 WHITEHALL.

Decorate, Decorate,
Celebrate Celebrate,
Roman Candles,
Whistling Bombs,
Fireworks of all Kinds.

FLAGS! FLAGS!

—AT—

W. R. HOYT'S,

90 Whitehall St.

SOME CHANGES

That Will Be Made in the Grady Hospital Management December 1st.

NEW SUPERINTENDENT TO BE INSTALLED

Dr. T. F. Brewster Selected as the New Superintendent—Dr. Nolan Will Be Head of the House Staff.

When the board of trustees of the Grady hospital hold their regular monthly meeting next Tuesday they will make some impor tant changes in the management of that institution, and will supply the vacancies now existing.

The retirement of Superintendent Fensch, a month ago, left the hospital without an executive officer. The retirement of Dr. Gill, head house physician, left that position open.

Dr. C. J. George, one of the house staff, was temporarily put in charge of the hospital to succeed Dr. Fensch, and during the present month has very acceptably filled the position of superintendent. Dr. Gill consented to remain at the hospital until December 1st, when it is understood that his successor would be installed.

The board has not been hasty in making its selection of a superintendent and head house physician, realizing the importance of having first-class men at the helm. Another thing to be greatly desired was harmony among the physicians and employes of the hospital. The board and President Hirsch determined to go slowly and secure a harmonious management. Two or three applications for Dr. Fensch's place were sent in. Yesterday the medical staff met and agreed upon Dr. Tomlinson F. Brewster as Dr. Fensch's successor. This nomination will go before the trustees at their meeting next Tuesday for ratification. It will, without doubt, be ratified, and Dr. Brewster will be the next superintendent of that institution. On December 1st he will be installed as head executive officer of the hospital.

Dr. Nolan will become head of the house staff on that date. He has been connected with the hospital in the capacity of house physician since it opened in June, and was selected as Dr. Gill's successor by reason of priority of service. Dr. George will continue at the hospital next in rank to Dr. Nolan.

The vacancy caused by Dr. Nolan's promotion will be filled by Dr. W. F. Cox, a recent graduate of the Southern Medical college. He is said to be a promising young physician. His home is at Madison, Ga.

With this bright and competent corps of physicians the future looks bright for Atlanta's pet institution.

The trustees meet Tuesday to receive Dr. George's report of the month's work, and to transact other business.

In literary Boston we have one more elaborate building devoted to literature and art. The Youth's Companion, known for at least three generations, has just moved into its spacious home. It is perhaps the largest newspaper establishment in the world.

The stately structure, covering a half-acre of ground, is of red sandstone and buff brick, built in a style of masterly simplicity consistent with its size, but its Romanesque arches, its graceful lines, and its warmth of color relieves it from any severity. Every room and appointment in this spacious establishment was especially adapted for its occupant.

To produce The Companion's regular weekly edition of 600,000 copies requires every modern convenience and improvement. The weight of paper alone is enormous; not less than forty-six tons of white paper is required each week. To print this paper there are needed fourteen presses; of these six are the wonderful Cottrell presses, which seem almost human. Each can print 128 Companions a minute. The whole fourteen producing 300,000 eight-page papers a day.

Space will hardly permit a description of the department in detail, but any reader who is interested can obtain by mail a copy of the souvenir of The Companion, colors, forty-two pages, describing the new building in all its departments.

When Baby was sick, we gave her Castoria.
When she was a Child, she cried for Castoria.
When she became Miss, she clung to Castoria.
When she had Children, she gave them Castoria.

WHISKY AND OPIUM

An Awful Though Unintentional Error, is that of drinking whisky and using opium and morphine. Stop! Reflect! and apply to Dr. B. M. Woolley, Atlanta, Ga., and be cured as thousands of others have been who are now free with unclouded minds and happy families. A treatise sent free to all applicants.

BUSY

Well, we should say so. Our entire force kept hustling waiting on the crowds who know ours to be the right place to buy

PERFECT FITTING and RELIABLE CLOTHING

—AT—

"Bed Rock Prices,"

the same can be said of our FURNISHINGS AND HATS.

We haven't time or space to go into details about the many good things we have in store for you; but these are some specials just in by express, we must tell you about:

Double-breasted Cheviot Suits in plain black and fancy colorings, the nobbiest goods in Atlanta. You can't tell them from Merchant Tailor garments, the only difference is the price, our range from $15 to $22.50. (Of course we have all the other cuts.)

Overcoats. The best values for $10 ever shown in Atlanta for the Price.

Alpine Hats. Some call them CLEVELAND HATS. We show them in black and brown, smooth or rough finish, at $1.50, $1.75 and $2.50. Others ask $2, $2.50 and $3 for same goods.

EISEMAN & WEIL

One Price Clothiers and Hatters,

3 Whitehall Street

INSTRUCTION.

EDUCATE FOR PROFIT.

Moore's Business College,

Atlanta, Ga. 24th year. Best in the south. High grade institution. Tuition moderate. Bookkeeping, shorthand, etc. Circulars free.

SOUTHERN SHORTHAND

—AND—

BUSINESS COLLEGE,

ATLANTA, GA.

NIGHT CLASS Opens Monday, October 3d.

Best Commercial College in the South. Employs Eight Competent Teachers. Large and Elegant Quarters.

Handsomely Illustrated Catalogue FREE.

NATIONAL SURGICAL INSTITUTE

ATLANTA, GA.

Treats Deformities and chronic Diseases, such as Club Feet, Diseases of the Hip, Spine and Joints, Paralysis, Piles, Fistula, Catarrh, Female and private diseases, Hernia, Diseases of the Urinary Organs, etc. Send for illustrated circular

Name this paper.

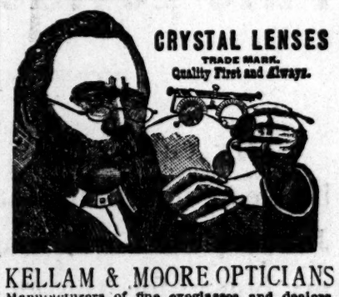

KELLAM & MOORE OPTICIANS

Manufacturers of fine eyeglasses and dealers in the genuine LeMaire opera glasses. Retail salesroom, 54 Old Capitol, opposite postoffice.

Three Essentials!

An Overcoat
A Heavy Suit
Winter Underwear

For This Weaher

Remember we make it our business to get the best variety and the best goods. You have the largest stock to select from. We consider your interests as well as our own in making prices. We were never in better shape to serve you.

George Muse Clothing Co.

38 Whitehall St.

PROFESSIONAL CARDS.

HARTFORD & CO.,
ENGINEERS AND SURVEYORS,
Room No. 843, Equitable Building, Atlanta, Ga

H. L. DEGIVE, C.E., Ph.D.
Analytical Chemist and Assayer. Water analysis for sanitary purposes a specialty.
Opera house block, corner Marietta and Forsyth streets.

DR. T. F. BREWSTER,
PHYSICIAN AND SURGEON,
Office 33 1-2 Whitehall street,
Atlanta, Ga.
Telephone, 596.

A. H. DAVIS,
Attorney at Law,
Room 11, Grant Building,
Atlanta, Ga.
nov19 3m

THOMAS R. R. COBB,
Attorney at Law,
room 10, Grant building.

HUGH V. WASHINGTON,
ATTORNEY AT LAW, Macon, Ga.
Special attention to railroad damages, corporation cases and collections for non-residents

G. L. NORRMAN,
ARCHITECT,
Equitable Building,
Atlanta, Ga.

BEVERLY WRENN,
ATTORNEY AT LAW,
Room No. 304, Equitable Building.

DR. F. BARTOW M'REA,
Office at residence, 152 Courtland avenua. Hours: 9 a. m. to 12 m. Telephone, 1074. Practice limited to diseases of women.

W. T. DOWNING,
ARCHITECT,
Equitable Building.
Rooms 702, 704, 706.

WELLBORN M. BRAY,
Attorney and Counselor at Law,
29 1-2 Marietta street, Atlanta, Ga. Telephone No. 337. oct19 6m

A. RICCIO,
ARCHITECT,
Room 34, Fitten Building,
oct9 4m

John T. Glenn. John M. Slaton.
GLENN & SLATON,
Lawyers,
Have removed their law offices from Gate City Bank building to rooms 7, 8 and 9 Grant building, corner of Marietta and Broad streets.
1m

A. G. M'CURRY. P. P. PROFFITT.
M'CURRY & PROFFITT,
Athens. Elberton.
Lawyers, Athens and Elberton, Ga.
Prompt collections and returns throughout Northeast Georgia.

ERNEST C. KONTZ. BEN. J. CONYERS.
KONTZ & CONYERS,
Attorneys at Law.
Rooms 29-33, Gate City Bank Building, Atlanta, Ga.

HALL BROTHERS,
CIVIL AND MINING ENGINEERS,
67 Gate City Bank Building, Atlanta, Ga.
Special attention given to gold and silver mines, marble quarries, and intricate hydraulic problems.

R. T. Dorsey. P. H. Brewster. Albert Howell.
DORSEY, BREWSTER & HOWELL,
Lawyers.
Offices, 1, 2, 3, 4, 5 and 6, Lowe building, 39 1-2 Whitehall street; Telephone, 520, Atlanta, Ga. oct14-1yr

D. P. HOLLAND,
Attorney and Counsellor at Law.
Will practice in all the courts. Commercial, corporation and insurance law. Prompt attention given collections. Office, No. 49 1-2 E. Hunter street, Atlanta, Ga. may19-1y

State and County tax now due. Pay at once and save costs and interest. A. P. Stewart, T. C.

$

"A DOLLAR SAVED IS A DOLLAR MADE."

a saying as "old as the hills," but never better illustrated than in the purchase of a Suit or Overcoat from us.

Highest styles linked to lowest prices.

GENTS' FURNISHINGS a specialty.

TAILORING an art.

Jas. A. Anderson Clothing Co.

41 Whitehall Street

Great Job Sale

—OF—

TRUNKS and VALISES

For the next Thirty Days we throw on the market $10,000 worth of Trunks and Valises at

One-Third Off

Of Former Prices. We Offer:

JOB NO. 1—A Ladies' Trunk, at $2.50, former price, $4.00.
JOB NO. 2—A Ladies' Trunk at $3.50, former price, $5.00.
JOB NO. 3—A Saratoga Trunk at $5.00, former price, $8.00.
JOB NO. 4—A Fancy Saratoga Trunk at $6.50, former price, $10.00.
JOB NO. 5—An extra large Trunk at $9.00, former price, $15.00.
JOB NO. 6—Sole leather Club Bag at $1.50, former price, $2.50.
JOB NO. 7—Leather Valise at $2.00, former price, $4.50.
JOB NO. 8—Extra sole leather Valise at $3.00, former price, $5.00.

Take advantage of this sale and get you a Trunk or Valise at mere nominal prices. CUT THIS OUT and bring it with you.

LIEBERMAN & KAUFMANN,
92 Whitehall Street.

Furniture Factory.

We have one of the most desirable

BRICK, 3-STORY SLATE-ROOF

Factory Buildings

On the Western and Atlantic Railroad,

Just Suited for Furniture Business

It is a well-known fact that all the furniture factories are paying. This is one of the best sites in the state—railroad siding, 100-horse power engine and boiler, shafting, etc. Price low. No trouble for the right parties to make up stock company and have good deal stock taken right here. Price low and terms easy. For full particulars write

W. M. SCOTT & CO.,
Real Estate, Kimball House, Atlanta, Ga.
oct 29—1m

What Do Unitarians Believe?

Persons who are interested in the answer to this much-asked question, and all who desire to know more of the liberal teachings of the day, are requested to address the Liberal Church League, P. O. Box 643, Atlanta, Ga. Inquiries from residents of Atlanta are specially solicited. oct 29—1m

RICH CUT GLASS

In a variety of new and attractive patterns just received. Do not fail to see this line before purchasing.

ALWAYS

A Superb Collection of

DIAMONDS

—AND—

STERLING SILVERWARE.

Of the newest designs can be found in my stock. It will interest you to inspect my extensive display.

CHARLES W. CRANKSHAW,

28½ WHITEHALL STREET, UP STAIRS.

Just the Same

With Diamonds as it is with Watches and other things. We don't know why the others should ask you to pay so much more for a Diamond Ring than we ask you. This is a nut which we cannot crack. Can you?

JULIUS R. WATTS & CO.,

the Jewelers, who do not ask you to pay so much for Diamonds and other things as the others do.

No. 57 Whitehall Street

One Store. One Price.

2 STRONG POINTS.

QUALITY THE BEST.

PRICES THE LOWEST.

Standard Wagon Co.,

Manufacturers of Spring Vehicles, Repository, 38 and 40 Walton St.

f y-nrm.

Liebig Companys Extract of Beef

BEST

PUREST BEEF TEA CHEAPEST

INVALUABLE

in the Kitchen for Soups, Sauces and Made Dishes.

nov12—dly wed n, r, last g mp

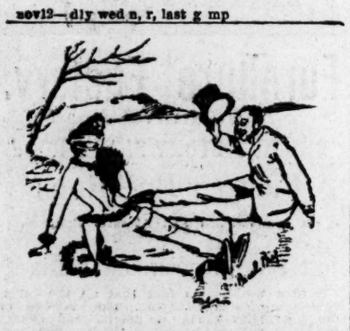

An Unlooked for Opportunity

is offered to test the efficacy of Johann Hoff's Malt Extract. Your constitution needs stregthening; your stomach an invigorator. The genuine Johann Hoff's Malt Extract is known to do all this and more. It will aid digestion, increase the appetite, and store up fat. Dr. Fricke, a well-known practitioner of Philadelphia, writes: "In my own case of impaired digestion it has benefited me more than all other remedial agents which I have used." Be sure to obtain the genuine which must have the signature of "Johann Hoff" on the neck of every bottle.

We have just received the handsomest line of

ALPINE HATS

that have been shown this season.

A. O. M. GAY & SON,

18 WHITEHALL STREET.

IT IS TIME

Now to Plant

Dutch Bulbs.

We have a large assortment. Write for Catalogue.

CHOICE CUT ROSES, VIOLETS, HYACINTHS, NARCISSUS, CARNATIONS, ETC.

10 Marietta Street.

A. C. DAHL & CO.

Buy Thanksgiving issue Sunny South if you want to see a bit of Southern enterprise.

FRANTIC WITH RAGE

Mrs. Alice Smith Makes a Plunge for Mrs. Olive,

WILD SCENES IN THE COURTROOM

Mrs. Smith, Who Was So Badly Disfigured by the Vitriol Which Was Thrown Into Her Face Fails to Get a Verdict.

"I'll kill her! She's guilty!"

That was the exclamation that came from the lips of Mrs. Alice Smith yesterday afternoon in the city courtroom.

It came with a shriek that penetrated every part of the building and was accompanied by a look of mortal agony.

She started from her chair as the words ran out of her lips like the burning lava from some heaving volcano and, reaching for her umbrella, darted with the speed of lightning in the direction of Mrs. Julia Olive.

The move was made in a second and down came the umbrella like a rain of bullets upon the unprotected head of the victim.

The woman was frantic with rage. Her anger overpowered her. She had heard the verdict of the jury and that verdict had declared Mrs. Olive innocent. The memory of the past rushed over her like a tidal wave and she saw in a hasty glance the bottle of vitriol and her own blighted beauty. The law had failed her and the spirit of retaliation was thoroughly aroused. It was a sudden upheaval of passion that made her grab for the umbrella—it was the only weapon in sight—and with that she made a plunge for her victim.

The verdict of the jury was: "We, the jury, find the defendant not guilty."

No sooner was that verdict rendered than the scene as above narrated took place.

It took the judge and the jury by surprise, and the courtroom was converted into a scene of consternation.

Never in the history of the Fulton county courthouse has such an exciting drama occurred. It was branded upon the memory of every one present and stamped in such indelible characters that nothing can ever erase it.

Shakespeare was nodding when he said that "a woman moved was like a fountain troubled."

It was worse than any fountain—it was a cataract in petticoats—it was a humanized cyclone.

Judge Westmoreland sat back in his chair—clamped with astonishment. He glared through his spectacles with a look of suspended animation and several ticks of the clock intervened before his lips asserted their sway over the art of speech.

"Mr. Sheriff," came the voice of the judge—but the sound was lost like the cry of the captain amid the splash of the waves.

The sheriff knew his duty, however, and when he saw Mrs. Smith leap up from her chair and start for Mrs. Olive he ran to her rescue. Several chairs were in the way, however, and before he could arrest the umbrella it had fallen several times upon the head of Mrs. Olive.

Finally her anger was checkmated by the interference of the officers and muscular force was brought to bear upon her in order to subdue her tempest of rage.

Order was soon restored and under a careful vigilance Mrs. Smith, together with her mother, departed from the room, and Mrs. Olive was permitted to enjoy her liberty.

Sympathy was manifested on every hand for Mrs. Smith who, though her own life had been in no danger, had suffered the unhappy disfiguration which nothing could ever remove, and failing to secure that satisfaction which she fancied she could get before a jury, she thought she was entitled to the deepest sympathy of every one present.

It was a scene that was full of sorrow and the second thought of every one present, while it went out in congratulation to the acquitted woman, went out in the tenderest sympathy toward the afflicted prosecutor and the poor deformed mother.

The jury was out for only a short while before the verdict was returned.

Mr. W. C. Glenn concluded the argument before the jury in favor of Mrs. Olive. It was a masterly defense, and in spite of the fervid protest of the eloquent solicitor, who insisted upon her guilt, it had the desired effect upon the jury. The last speech is always a strong weapon and in order to get the closing argument no evidence was introduced for the defense and only the statement of Mrs. Olive, together with such additional facts as could be extracted from the witnesses for the prosecution was allowed to go before the jury to make out her justification.

It was early in the afternoon when the judge completed his charge to the jury, and placed in their hands the fate of the prisoner at the bar.

Details of the Trial.

The trial of Julia Olive for assault upon Alice Smith with intent to murder, was commenced before Judge Westmoreland, in the criminal branch of the city court, yesterday morning.

Everybody in Atlanta is familiar with the details of that heart-tragedy, which occurred on the 29th of last July.

A wife deserted by her husband and goaded to desperation, as she claims, by the knowledge that he was harbored by another woman.

Then the difficulty which ensued between the broken-hearted wife and the alleged decoyer of her husband. The infant in her arms—a link that still bound her to her husband in spite of his desertion, and then the fiery liquid that was thrown into the woman's face to blight the look which had lured her husband from her love, and to blast that fatal charm of beauty.

Mrs. Olive was accompanied by her infant, and maintained throughout the trial a calm and lady-like deportment. She was scarcely able, however, to hide her sorrows by any artificial effort and in spite of her attempt to appear composed she manifested that uneasy feeling that originated from a troubled heart and that was plainly visible in the pained expression of her face.

Mrs. Alice Smith, the victim of the tragic difficulty, also occupied a seat in the neighborhood of Mr. Thomas. She wore a pair of glasses and her face, disfigured by the vitriol which was thrown into it, retained but little vestige of that charm which was supposed to underlie the scene which was then being enacted before the jury. The mother of the woman, a poor pathetic-looking, little hunchback, was also present, and these together with the other witnesses completed the unhappy scene.

It was full of pathos and may be fairly painted by the letter "d"—desertion, despair, disfiguration and deformity.

The attorneys interested in the trial were Solicitor Thomas, for the state; and Colonel W. C. Glenn and L. P. Barnes for the defendant.

Mrs. Smith, the prosecutor in the case, was the first witness to testify.

She related her account of the difficulty, which is already familiar to the public, and endeavored to show that Mrs. Olive had no justification whatever in throwing the vitriol into her face. She had not beguiled Mr. Olive away from her and was innocent of any wrong.

The theory of the defense was to show that Mrs. Smith had estranged from Mrs. Olive the affections of her husband, and the latter, under the influence of her rage, was temporarily insane.

Her statement was introduced in corroboration of this view of the case, which prevailed upon the jury, and resulted in a verdict of not guilty.

In Olden Times

People overlooked the importance of permanently beneficial effects and were satisfied with transient action, but now that it is generally known that Syrup of Figs will permanently cure habitual constipation, well-informed people will not buy other laxatives, which act for a time, but finally injure the system.

Why don't you try Carter's Little Liver Pills? They are a positive cure for sick headache, and all the ills produced by disordered liver. Only one pill a dose.

BECK & GREGG HARDWARE CO,

ATLANTA, GEORGIA,

SUPPLIES FOR RAILROADS,

Machine Shops, Mills, Mines, Factories and Contractors

IRON PIPE & FITTINGS

Brass, Iron and Water Valves, Inspirators, Injectors, Jet Pumps, Rubber and Leather Belting

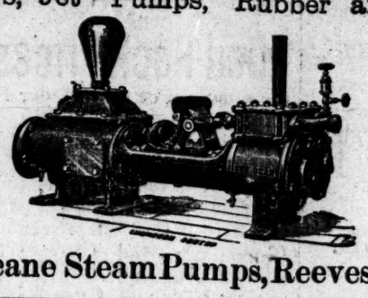

Deane Steam Pumps, Reeves Wood Split Pulleys

MURRELL'S LINE.

FROM BRUNSWICK TO LIVERPOOL AND BREMEN.

The Only South Atlantic Line to European Ports.

SHORT ROUTE TO EUROPE.

Commencing September 30th, 1892, the following Steamships will make regular sailings from Brunswick, Ga., to Liverpool and Bremen:

S. S. WIVENHOE,	1899	TONS,	CLARK,	Master.
S. S. HAYGREEN,	1803	TONS,	BLACKLAW,	Master.
S. S. J. M. LOCKWOOD,	1772	TONS,	JENKINS,	Master.
S. S. STORRA-LEE,	1734	TONS,	BAILEY,	Master.
S. S. DEERHILL,	1733	TONS,	BAINBRIDGE,	Master.

Additional Steamships will be placed on the line as business warrants.
S. S. Deerhill will sail from Liverpool to Brunswick September 1st.
S. S. Haygreen will sail from Brunswick for Liverpool September 30th.
Consignments solicited to all points in United Kingdom and Continent of Europe.
For Freight, Passage and general information, apply to

THE BRUNSWICK TERMINAL CO., GENERAL AGENTS, BRUNSWICK, GA., OR MESSRS. C. E. DEWOLF & CO., AGENTS, 28 BRUNSWICK ST., LIVERPOOL, ENG.

july 27-6m

OUR STOCK OF

WATCHES

Cannot be surpassed in beauty or quality, and our prices are very low. The largest assortment in the city.

MAIER & BERKELE,

TWO STORES, - - - - - 31 Whitehall Street, 93 Whitehall Street.

Fine Shoes at Cost!

My entire Shoe stock will be closed out between now and January 1st at once. On January 1st I will make a stock company of my house for the purpose of enlarging my capital and still further increasing my mammoth Shoe business. I have only been in business a few months and every pair of Shoes is fresh and new and from the best factories in America. My stock of Children, Misses and Boys' heel and spring heel Shoes has no equal in the world and you can save big money on them. My stock of Ladies' fine and medium price goods was never so full and complete. They also go in this sale. In Men's Shoes we have no competition. Everytihng except my famous $3 Shoes go at cost. This is a great loss to me, but my associates want the stock reduced as low as possible by January 1st. Hence, the great sacrifice. Never in Atlanta have fine, first-class Shoes been sold as cheap as I will sell them.

H. A. SNELLING,

CHEAPEST SHOE HOUSE ON EARTH,

82 Whitehall Street.

MAKE IT YOUR BUSINESS

To examine the new additions to our already large stock of Men's and Boys' Suits and Overcoats. Latest styles. Largest stock. Bottom prices.

HIRSCH BROTHERS, 44 WHITEHALL ST.

SCIPLES & SONS,

OFFICE, No. 6 LOYD STREET, ATLANTA, GA.

FireBrick, Stove Thimbles, LIME, Stove Flues, Fire Clay, Chimney Tops.

CEMENTS, Anthracite Coal, Blacksmith Coal, Jellico Coal, SEWER PIPE, Plaster Paris, Plastering Hair.

The Brown & King Supply Company,

ATLANTA, - - - GEORGIA.

SPECIALS! SPECIALS! SPECIALS!

WROUGHT IRON PIPE, FITTINGS, VALVES, INJECTORS, EJECTORS, STEAM PUMPS, etc. Rubber and Leather Belting, PACKING HOSE, etc. Wood Split Pulleys, SHAFTING, Hangers, Boxes, etc., FACTORY SUPPLIES of every description, IRON and WOOD WORKING MACHINERY.

THE INK USED ON THIS PAPER IS FROM THE STANDARD PRINTING INK CO. NO. 108 CANAL STREET, CINCINNATI, OHIO.

PETER LYNCH

95 Whitehall and 7 Mitchell Sts.

And Branch Store 201 Peters Street.

Has on hand and to arrive 100 gross fruit jars such as Mason's metal top, Mason's improved, Glassboro improved, Woodbury and Millville. Pints, quarts and half gallons, also extra rubbers and fixtures for all the above jars. 50 barrels jelly tumblers, 1-4 and 1-2 pints; 1,000 pounds fresh turnip seed, assorted; field and garden seeds of all kinds in their proper seasons. Also boots and shoes, hardware, hollowware, leather and harness and other large varieties of other goods too numerous to mention here.

P. Lynch keeps his usual stock of fine whiskies. Liquors, beer, ale and porter on hand; also 100 empty spirit barrels and half barrels at his Whitehall street store. Terms cash.

EISEMAN BROS

Read This:

The story of our Clothing Store. If you don't understand it is your loss and not our fault. We tell it often.

Three Points Control:

The garments are honest. Sold upon plain and truthful statements of qualities.

The styles are choicest. At this point our stock excels. It takes downright genius to get the elusive element—style—into ready-made Clothing. But the subtle quality is in our stock, secured and expressed.

THESE ARE RARE AND SCARCE

Black or blue rough Cheviot, double breasted Sack Suits, $15 and $20.

Rough Cheviot Suits with single breasted Coat and double breasted Vest, black, $20, blue, $18.

Suits in light and medium shades, Homespun, $10, $12, $13.50, $15, $18, $20, $22.50, $25, $30.

Read This:

The above are sober facts presented for your critical examination. With current advertising brimming over with romance and imaginative statements it becomes you to discriminate. But we plan and print with that in view.

EISEMAN BROS

15-17 Whitehall Street.

NO BRANCH HOUSE IN ATLANTA.